THOUSANDS OF COSHOCTON PEOPLE IN BOTH CITY, COUNTRY AND SURROUNDING TOWNS, READ THE DAILY AGE EVERY DAY, BECAUSE IT GIVES THE NEWS

No. 182, either telephone, calls The Age office. A messenger will answer your want ad order on the run. Try it.

# COSHOCTON DAILY AGE.

VOL. 17. No. 63. WEDNESDAY COSHOCTON, O., SEPT. 15, 1909. WEDNESDAY TWO CENTS

WEATHER FORECAST
COOLER
TONIGHT; THURSDAY FAIR

# TIM MULLEN WRITES FAREWELL NOTE TO WIFE, THEN KILLS HIMSELF

## *Movement To Have Labor Unions Endorse Oraway For Mayor*

## MATTER MAY COME UP THIS EVENING

### Rumored That Full Labor Ticket May Be Placed In Field.

According to a statement made to The Age by a well known Labor leader a movement is under way to have George C. Ordway, the president of Central Trades council, endorsed by that body as a candidate for mayor.

The movement then is to have him also endorsed by the Citizens League and blossom as the independent candidate for the mayoralty.

The matter is likely to come before the Central Trades Council at tonight's meeting.

The Age some weeks ago gave the statement that a movement was under way to have Ordway stand as a candidate for mayor.

It is said that a full Labor ticket may be placed in the field.

## Fugitive Returns to Face Charges

After remaining at large an indictment hanging over his head for assault with intent to rape, for over one year, Calvin Everhart gave himself up to justice Wednesday morning and was soon released on bond His case will probably be heard at the present term of court.

Everhart was arrested on July 25 charged with an assault to commit rape on Gertrude Schlarb and was bound over to the grand jury from police court under $2000 bond. On July 25 Everhart disappeared forfeiting his bond and the authorities were unaware of his where abouts until Wednesday morning, when he made his appearance at the home of his attorney James Glenn on North 4th-st.

At the last October sitting of the grand jury four indictments were returned in the case. It is though that the man's running away had strong influence on the finding of the jury.

When Everhart was taken before Judge Nicholas at the convening of court Monday morning, he was allowed his liberty after giving bond for $1000 in two of the cases and was allowed to give his own recognizance on the other two.

Atty. Glenn says that he will try to have the case head at the present term of court.

At the time of the arrest of Everhart the county was thrown into a furore of excitement and surprise as Everhart had always borne an excellent reputation.

### GRAND JURY LOOKING INTO LABOR CASE

Several witnesses were called before the grand jury Wednesday afternoon on one of the Sunday labor cases at the Clow plant. As will be remembered several men were arrested in the spring charged with working on Sunday at the Clow plant.

It is said that 150 witnesses have been subpoenaed and judging from the slowness of the work of the grand jury so far a report is not looked for before Friday.

Miss Mary Fisher resigned her position with the Bell Telephone Co. to accept one with the Buckeye Clothing Co. as bookkeeper.

**START OF PRESIDENT TAFT'S LONG TRIP; SOME OF THE MEN WHO MAKE UP PARTY**

President Taft's party for the first lap of his 13,000 mile trip consists of Captain Butt, his military aid: Secretary Fred Carpente, and Assistants Dr. J. J. Richardson of Washington, W. W. Nischler and C. W. Wagner, two secret service operatives and six newspaper men. John Hayes Hammond, who is president of the League of Republican Clubs, has turned the steward and cook of his private yacht over to Mr. Taft to take charge of the culinary department of the president's private car.

## Fraud Is Charged In Street Car Case

Charging fraud and connivance to cheat, the defendants in the case of F. O. Richards vs Oxley et al filed answer in common pleas court Wednesday morning. Their attorneys, Pomerene & Pomerene, filed a voluminous lot of legal documents, a motion to dismiss the injunction which ties up the money in the treasurer's hands, alternative motion, motion for security of the costs, affidavit of T. S. Sharpless, affidavit of G. W. Oxley, E. C. Howell, E. S. Crawford, Perry Ashcraft, Geo. Magruder, Granville Ashcraft, Burl Ashcraft and Archie Little.

These men are stockholders in the "Northern Ohio Traction Co." organized by incentive of Richards, promoter, to build a trolley from Newark, via West Carlisle, to Coshocton and to New Philadelphia. Richards recently got a temporary injunction to prevent the treasurer, Mr. Sharpless, from disposing of any money be held. The trouble started when

Continued on Page Three

## *Sophomores' Locks Shorn By Freshies*

Poor sophs! Disgraced forever at the hands of the freshie. The tables were turned at the high school Tuesday night and a lesson was taught to the wise young sophs which will be felt in the sophomore classes for time to come. People walking along Chestnut-st. Tuesday evening saw a big crowd of boys congregated on the campus, evidently holding a consultation, all of them surrounding a leader who was dictating to them what to do and resembled in a way the great army leader. finished giving instructions the crowd let out one whoop which awakened all the birds resting for the night in the tip most tops of the trees and disappeared.

Not long after they all came trudging back to the campus and lo, as one goes close to the bunch they are seen to be freshmen and in their midst they are carrying two of the husky sophomores. Carrying their prisoners into the darkness the man elected by acclamation as head executioner, pulled out a huge pair of scissors and started in on the first man's hair, clipping chunks of his golden locks and then turned him loose. It is said that the two victims instead of going in search of their class mates and having revenge for the disdainful act they made direct for home.

Big doings" are looked for tonight.

## BODY OF HELLO GIRL IS FOUND IN RIVER

The body of Miss Florence Weber, of Canal Dover, who was an intimate friend of Mrs. George Simpkins and Miss Margaret Schoonover of Coshocton and had visited in this city, was found in the Tuscarawas river at Dover Tuesday morning. The young lady had been missing since Monday evening. Whether the drowing was accidental or suicide is not known

Miss Weber was 22 years of age and was a telephone operator in the employ of the Citizens' Co. at Dover. She visited Mrs. Simpkins and Miss Schoonover one year ago in August, they being employed in the local Citizens' office. Her death comes as a great shock to them as they were very dear friends.

No reason is known for suicide and the parents think the girl met with foul play. She had made an engagejust before leaving the telephone office Monday night.

### APPRAISED PROPERTY OF HIRAM WELKER

L. D. Schott, assignee of Hiram Welker, and R. L. Donley, atorney in the case, were at Linton Mills Tuesday assisting in the apraisement of the property of the assignor, consisting of a house and lot and store. The apraisers are Jos. Platt, R. Kinner and Geo. E. Miller.

## New Feature Of Interest To Women

A new feature of special interest to women, appears on the society page of the Daily Age today and will each succeeding day. It is a receipe for a number of little items that make something good to eat, and also a number of little item that women particularly delight in, refering to matters and styles of dress. The recipes are prepared by one of the most famous chefs of Chicago and are of ingredients that the average family table can afford. So often "newspaper recipes" are fancy and impossible for the average housewife. Watch these in the Age; cut them out and paste them in your scrap book or cook book. They are well worth trying.

## Night School This Year Not Decided Upon

Will there be a night school this year? That is the question that is bothering Supt. Bryant and the school board. While the school was a great success last year it was a most wearing ordeal on the instructors who worked all day and then kept at it till late at night. The difficulty lies this year with securing instructors. It is not fair to the public school to work the teachers day and light, and it is difficult so far to secure special teachers for the night school although a strong effort is being made. If this does not succeed it is difficult to predict whether there will be sessions of the public night school this fall or not.

### Watched Alligators

A large crowd assembled in front of J. B. Leavengood's clothing store, last night at 8:30 to see the alligators feed. They fed them liver.

### New Position

Lou Burrows has accepted a position as salesman for the Washburn-Crosby Flour Co.

## Wife In Hospital With Typhoid Fever

### "Bessie Is The Best In The World And It Is All---" Was The Farewell Message Of Former Pottery Worker--Funeral At Liverpool

Timothy Mullen, aged 29, who was formerly employed at the Pope-Gosser pottery in Coshocton and who married Miss Bessie Clark, of Conesville, committed suicide in an East Akron saloon Saturday night by drinking carbolic acid. He staggered from the place and a few minutes later was found dying in a vacant lot not far away. Monday morning the body was shipped to a broken-hearted mother at East Liverpool where interment was made Tuesday afternoon. Mrs Mullen whose parents reside at Conesville is in the Akron City hospital suffering from typhoid fever with her two children near her. It is said that worry over his wife's condition caused Mullen to take his own life as she has been lying at the point of death for several days.

#### Not The First Attempt

Mullen constantly worried concerning his wife's condition and wandered the streets discosolately nearly all last week. He made a trip to Canton to secure the carbolic acid, showing that he had been meditating upon the act for some time. Coshocton friends recall that he once before attempted to kill himself. His brothers, Stephen and Peter Mullen, after several hours' search found Mrs. Mullen in the Akron hospital. She was inconsolable after learning of her husband's deed but is still in such a condition that it was impossible for her to attend the funeral. The two little children were taken to East Liverpool and placed in the care of relatives pending the mother's recovery. Mullen left a letter which is now in the hands of his brother, Archie, of East Liverpool. In it he spoke of his wife's illness and other misfortunes which preying on his mind led to his untimely end. Not strong enough to bear the burdens imposed upon him he thought the easiest and best way would be to do away with himself.

#### Well Known Here

Tim Mullen, his right name is said to have been Thomas, is well remembered in Coshocton. He was a good natured fellow and at one time played on the Coshocton football team. He was slender and had dark hair. The special dispatch to The Age from Akron says:

It was about 8 o'clock that Timothy Mullen entered Thomas Naughton's saloon on North Case-ave. The lights were shining bright at the time Few noticed the man when he entered the place and no one dreamed that he was about to end his life.

Walking up to the bar he asked Mr. Naughton to write a few words for him. Here is what Timothy Mullen dictated: "Bessie is the best in the world and it is all—."

"My fault" was to have been added. Timothy Mullen raised a glass which he had secreted at his back. He placed it to his lips. The crowd looked on in astonishment.

Staggering from the place Timothy Mullen went out into the dark. He was found a few minutes later in a vacant lot. He was beyond help and died before a doctor could reach him. The body was taken to Viall's morgue. Monday morning it was sent to relatives at East Liverpool. When Coroner Davidson searched the dead man's clothing he found this farewell letter written with a pencil:

"Goodbye. Bessie and lovely kids. Whiskey was the fault of it all. I love you all. Goodbye. Tim."

In another pocket was found a package of sugar of lead. The sugar of lead and carbolic acid had been purchased in Canton one day last week. Timothy Mullen was a potter, and formerly worked for the Akron Whiteware company. In recent years he had been a sort of a wanderer. Those who knew him say that he had become despondent because of family troubles and that he had often threatened to end his life.

#### Motor Notes

John Shaw has gone to Canton in his Frayer Miller car. His wife who has been visiting there, will return with him.

## City Council Hurls Defiance At Mr. Hamilton In South Tenth Street Dispute

The South Tenth street embroglio, in which both the city and S. M. Hamilton are pressing their claims of ownership to the street, was brought to a crisis Tuesday evening when the city council passed an ordinance ordering the city engineer to establish a grade on the street, between Vine and Orange streets, in defiance of a written notice which Mr. Hamilton served upon the council, warning them not to trespass on what he claims is his property. Mr. Hamilton declares that he will bring injunction proceedings.

A resolution was passed by the council transferring $2,000 from the general fund to defray the expense of the recent primary election and the regular November election. An ordinance was given its first reading, providing that all stands on which fruit is exposed for sale on the public streets be raised at least two feet from the ground and making the penalty for violation from $1 to $5. The purpose is to keep the fruit in a sanitary condition and keep it out of the reach of dogs. A motion to suspend the rules and pass the ordinance to its second reading was lost, Hanlon and Temple voting nay. The question is whether the city has the right to pass an ordinance which might be construed to be granting the use of any part of a public street. The ordinance will come up for its second reading in the regular way at the next council meeting, Sept. 28. Mr. Robertson expressed himself as decidedly in favor of the ordinance.

#### May Try New Paving

Councilmen Robertson, Riley, Fleming, Hanlon, Magruder and Temple were present with Dr. St. Clair presiding. The engineer's estimates of the cost of paving Locust-st with brick or asphalt between Second and Eighth-sts. were read by Clerk Karr. The suggestion was made that estimates should also be secured on the new kind of paving material known as the Bitholitic as it is said to be very durable.

#### South Tenth Street Matter

When the South Tenth-st. matter was brought up by Atty. W. S. Merrell, who represents several of the property owners along the street, several of whom were present, Dr. St. Clair said that he did not think the council had any right to take action in the matter as it now stands because the council's duties are legislative and not judicial and the question of ownership should be decided before council should authorize any grade established. H esaid that there should be a deed or something to show the city's ownership.

#### Mr. Merrell Explains

Mr. Merrell explained that there are two ways in which a city may acquire property, namely, the statutory dedication and the common law dedication. He said that in the present case there had been a positive common law dedication as Mr. Hamilton had given the property owners to understand when they bought the lots that the street went with them. He said that the character of Mr. Hamilton's acts constituted the common law dedication and that no time limit was necessary. He said the law does not permit a man to go back on his own agreement when he sells property to another.

#### Will Go Ahead With Grade

Mr. Riley said he thought the improvement of the street was necessary as the people out there have no electric lights and are deserving of consideration. Dr. St. Clair insisted that council had no right to act as judge in the matter of ownership but since Mr. Merrell assured the council that the only cost the city would be put to would be the expense of publishing the grade ordinance it was decided to go ahead with the matter and let Mr. Hamilton crack his whip. It was stated that any suit he might bring would probably be directed against one of the property owners when a sidewalk is started. Mr. Merrell said one lady has a house on that street that she cannot rent simply because this matter is hanging fire. Mr. Merrell said the only action that Mr. Hamilton would be likely to bring would be an action to quiet title and Mr. Merrell said the city would certainly win. The rules were suspended and the grade ordinance was passed, upon motion of Mr.

Continued on Page Two

NewspaperARCHIVE®

# Our Advice

to the young men for years has been:

## "Have A Bank Account"

The young man with a bank account is in a position to withstand a period of hard times. If misfortune befalls him and he is out of work, he is backed by his money in the bank. This bank will be glad to assist you. Start an account at once with the COSHOCTON NATIONAL BANK

M. Q. Baker, Pres. T. L. Montgomery, cashier
M. B. Smith, assist. cashier



Growing children need just the things that are in Quaker Oats.

It is a great strength builder and is digested easily.


# Advocates Fire Drills In Public Schools

The Fire Marshal's Department of Ohio is daily more and more impressed with the necessity of a campaign of education in the hope of reducing the enormous loss by fire in this country. Few people outside of fire insurance circles and those allied with them in a business way have any conception of this waste. For the public information the following facts taken from an article issued by the Press Bureau of The National Fire Protection Assn. are given:

We quote the following. The national debt at its highest point was a little over two and three-quarter billions; the property loss in the United States by fire during the last thirty-three years was four and one half billions; or an average annual loss of one hundred and thirty-six millions. This annual loss has been constantly increasing: for the first eleven years of the above period the average was eighty-two millions, for the second eleven years, one hundred and thirty, and for the last eleven years, one hundred and ninety-five millions, with an average loss for the last five years of two hundred and fifty-two millions, or over thirty thousand dollars for each hour of the year."

Again from the article: "The annual per capita loss in Austria, Denmark, France, Germany, Italy and Switzerland varies from 12 cents in Italy to 49 cents in Germany, with an average of 33 cents; in the United States the average is $2.47."

These figures are in themselves astonishing enough. How much more so do they become when we are told that the major portion of this waste is easily preventable.

Quoting once more from the same article: "It is speaking conservatively when we say that more than fifty per cent. of the fire loss is due to what we technically call 'faults of management,' or what might be better known as carelessness: that is easily preventable causes."

This department desiring to do some thing to reduce this waste by fire, conceived the idea of undertaking to educate the children of the state in fire dangers. Accordingly a bill was prepared, which was introduced by Mr. Reed, of Wood county, at the 1908 session of the General Assembly, and was passed by that body. In order that the parents, school teachers, boards of education and other interested parties may know the provisions and requirements of the law it is published herein. Omitting the section as to fire drills, the statute reads as follows:

"That every teacher or instructor in every public, private or parochial school shall devote not less than thirty minutes in each month during which the school is in session, to instruction of pupils between the ages of six and fourteen years, in fire dangers.

For the purpose of such instruction it shall be the duty of the state fire marshall to prepare a book conveniently arranged in chapters, or lessons such chapters or lessons to be in number sufficient to provide a different chapter or lesson for each week of the maximum school year, one of such lessons to be read by the teachers in such school each week. The books shall be published a the expense of the state under the direction of the state school commissioner and shall be distributed in quantities sufficient to provide a copy for each teacher required by the provisions of this act to give the instruction herein provided for: the distribution to be made by the state school commissioner.

Section 2. Willful neglect by any principal or other person in charge of any public or private school or educational institution to comply with the provision of this act, shall be a misdemeanor, punishable each offense, by a fine oinot more than twenty nor less than five dollars."

In accordance with the statute the book was prepared and published and will be furnished free to all school authorities in quantities sufficient to supply each teacher in the state.

The department desires that these books be used and hopes great things from the instruction thus given. If it be faithfully given, the dangers of fire and how to avoid many of them will be impressed upon the minds of the children at a time when impressions are vividly and lasting received.

The attention of those in charge of schools is called to the penalties provided by the act for neglect of its provisions.

In order that this department may be able to take steps to enforce the provisions of the law, parents of school children and all others who realize the importance of this matter, are requested to inform this department of any failure on the part of teachers of other school authorities to do their duty under this law.

John W. Zuber
State Fire Marshall

## RAISES STORM OF PROTEST

### North Carolina Republicans Object to Taft's Census Appointee.

Durham, N. C., Sept. 15.—President Taft's appointment of Professor Glasson of the chair of economics at Trinity college as census supervisor in the Fifth district has aroused a bitter protest from the Republican organization. This district was represented in the last congress by a Democrat, the present Governor Kitchin. At the last election John Motley Moorehead, a Republican, was chosen to succeed him. Naturally the Republicans expected the president to hand out the plum to the organization


### $100 REWARD $100

The readers of this paper will be pleased to learn that there is at least one dreaded disease that science has been able to cure in all its stages, and that is Catarrh. Hall's Catarrh Cure is the only positive cure now known to the medical fraternity. Catarrh being a constitutional disease requires a constitutional treatment. Hall's Catarrh Cure is taken internally, acting directly upon the blood and mucous surface of the system, thereby destroying the foundation of the disease, and giving the patient strength by building up the constitution and assisting nature in doing its work. The proprietors have so much faith in its curative powers that they offer One Hundred Dollars for any case that it fails to cure. Send for list of testimonials.

Address F. J. Cheney & Co., Toledo Ohio.

Sold by all Druggists, 75c.

Take Hall's Family Pills for constipation.


### To Isolate Pellagra Victims.

Nashville, Tenn., Sept. 15.—At a meeting of the state board of health it was decided to order the isolation of all cases of pellagra. The board expressed the opinion that the disease is communicable.


"Can be depended upon" is an expression we all like to hear, and when it is used in connection with Chamberlain's Colic, Cholera and Diarrhoea Remedy it means that it never fails to cure diarrhoea, dysentery or bowel complaints. It is pleasant to take and equally valuable for children and adults. Sold by all dealers.


# COUNCIL

Continued from Page One

Fleming. The residents of the street seemed pleased with the action taken and left the council chamber.

### Wants Crossings For Sidewalks

Mr. Hamilton, who had been a silent spectator to the proceedings, said that he had laid out about 700 feet of sidewalk in compliance with the city's orders and that he thought there ought to be a crossing at both ends of the sidewalk, at Orange-st. and at Vine-st., on Hamilton-ave. R. M. Temple, of the board of public service, said the board is putting down the crossings as rapidly as possible all over town and that a crossing would be placed soon at one end of Mr. Hamilton's strip of sidewalk at least. Mr. Hamilton said his children have to wade through the mud in the winter when they want to go either way on the street.

### Hospital Talk

The hospital was discused but no action taken. Mr. Temple stated that the service board has not decided which of the three sites offered by H. D. Beach will be accepted. Clerk Karr stated that the option on the corner lot, next to the four lots offered by Mr. Beach on East Walnut-st. expires next week and that he did not know whether the owner of the property would care to extend the option for a longer time. The price asked for the lot is $750. Mr. Robertson asked if there had not been an understanding that no action was to be taken with reference to the hospital until January 1, owing to the affairs of the safety board, etc. The physicians will probably be asked to decide which of the three sites they prefer and something may be done at the next meeting.

Dr. St. Clair announced that Mr. Magruder would take the place on all the standing committees of which Dr. St. Clair was a member at the time he was elevated to the position of president of council through the departure of President Stacey.

Before adjournment the council paid its respects to Solicitor Williams who was not present, and Mr. Robertson said he thought that fifteen months ought to be ample time for the work of codifying the city ordinances to be completed.


Itch! Itch! Itch!—Scratch! Scratch! Scratch! The more you scratch the worse the itch. Try Doan's Ointment. It cures piles, eczema, any skin itching. All druggists sell it.


### Streetcar Men Victorious.

Chicago, Sept. 15.—Victory for the streetcar union officials in their long drawn out negotiations with the traction companies for increased wages was announced. It is expected that the contest, which has lasted for two months, will be brought to an end Friday.

# The New Hats At The Openings

### At Miss Lang's

Miss Anna Lang held her first opening Tuesday evening, September 14, and displayed a stunning line of fall and winter millinery. The show windows were wonderfully attractive in their decorations of fall roses and cosmos, and the hats were beautiful. Perhaps the most striking and unusual hat in the window was the large black velvet one, with the crown of white suede. It is trimmed in a number of ostrich feathers, and a band of gilt. The effect is very striking. Another very good looking hat is the large velvet one in the catawba shade, trimmed in wings of the same color, and with a beautiful brilliant ornament. This hat is the new colonial shape, and although it is distinctly different from every thing else of the season, is remarkably becoming to the majority of people. Miss Lang was assisted in showing the hats by Miss Ann Anderson.

The opening continues all week.

### At Miss McClure's

Bittersweet and fall flowers are used extensively to decorate Miss Lulu McClure's millinery store, where her fall opening is now being held. She is presenting to the public a splendid line of fall and winter hats, in all of the new shapes, colors, and styles. The popular beaver is shown in a fetching black cerator trimmed with beautiful red wings, the combination of which is stunning. A little brown automobile hat, with a good looking veil fastened securely to it, attracts much attention and admiration.

A Paris style, shown in the window is of black moire silk trimmed with ostrich feathers in the new shape, which is of a somewhat military aspect. Street hats are extremely sensible this season, and are made of durable and wearable materials, the "Hello Dolly" sailors being very popular.

Miss McClure's opening continues throughout the week. The other millinery stores will hold their openings Friday and Saturday.

# DECLARES HE WILL NOT QUIT CABINET

## Ballinger Not Disturbed by Pinchot Controversy.

Washington, Sept. 15.—Secretary of the Interior Ballinger was ordered to stay away from his office in order to "keep him from talking." The injunction came from his physician and not from Mr. Ballinger's chief, President Taft. For several days past the secretary has been suffering from throat trouble, and the doctor told him he would have to remain in his room at the Shoreham for a day or so.

In spite of the precautions taken, however, Mr. Ballinger did talk to a reporter over the telephone. The excuse was a renewal of the report that the secretary was about to tender his resignation because of the so-called Ballinger-Pinchot controversy. "I have not resigned, nor have I any intention of resigning," said Mr. Ballinger.


# S.S.S. PURIFIES BAD BLOOD

Bad blood is responsible for most of our ailments, and when from any cause it becomes infected with impurities, humors or poisons, trouble in some form is sure to follow. Muddy, sallow complexions, eruptions, pimples, etc., show that the blood is infected with unhealthy humors which have changed it from a pure, fresh stream to a sour, acrid fluid, which forces out its impurities through the pores and glands of the skin. A very common evidence of bad blood is sores and ulcers, which break out on the flesh, often from a very insignificant bruise, or even scratch or abrasion. If the blood was healthy the place would heal at once; but being infected with impurities which are discharged into the wound, irritation and inflammation are set up, the fibres and tissues are broken, and the sore continues until the blood is purified of the cause. S. S. S. is Nature's blood-purifier and tonic, made entirely from roots, herbs and barks. It goes down into the circulation and removes every particle of impurity, humor or poison, restores lost vitality, and steadily tones up the entire system. S. S. S. neutralizes any excess of acid in the blood, making it pure, fresh and healthy, and permanently cures Eczema, Acne, Tetter, Salt Rheum, Boils, and all other skin eruption or disease. Book on the blood and any medical advice free.

THE SWIFT SPECIFIC CO., ATLANTA, GA.



## All School Books and Supplies

For Coshocton Schools, can be gotten at

C. E. Anderson's Drug and Book Store

404 Main-St.



Coca-Cola IT FEEDS THE TIRED MUSCLES

The most refreshing drink on Earth. Full of Vim and Vigor.

5c Per BOTTLE. SOLD EVERYWHERE, 5c.

ZANESVILLE COCA COLA BOTTLING CO.



## Your Boy

No stimulation. No alcohol habit. Ask your doctor about Ayer's Sarsaparilla as a tonic for the young. J. C. Ayer Co., Lowell, Mass.

Ask your doctor how often he prescribes an alcoholic stimulant for children. He will probably say, "Very, very rarely." Ask him how often he prescribes a tonic for them. He will probably answer, "Very, very frequently." Ayer's Sarsaparilla is a strong tonic, entirely free from alcohol.



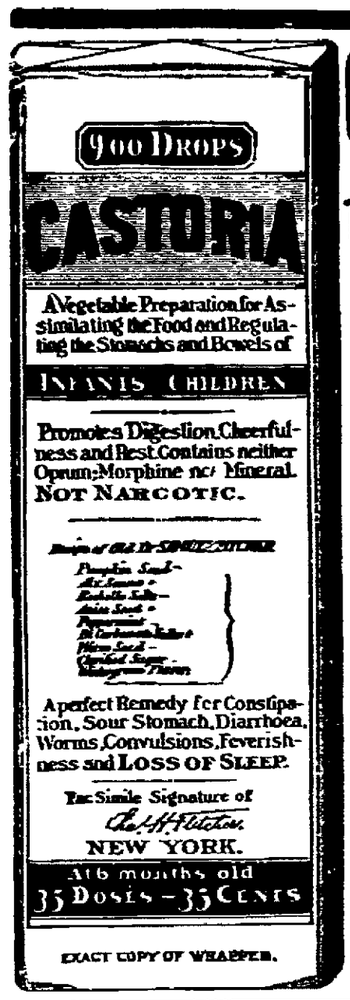


EXACT COPY OF WRAPPER.

# CASTORIA

For Infants and Children.

The Kind You Have Always Bought

Bears the Signature of Chas. H. Fletcher.

In Use For Over Thirty Years

CASTORIA

THE CENTAUR COMPANY, NEW YORK CITY.



# The ROYAL

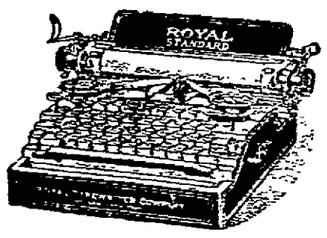


STANDARD TYPEWRITER

$65.00

Designed and built by the master minds of the typewriter world—those who have "grown up" with typewriter making since its inception—those who have studied the whys of every success, the reasons for every failure and have PROFITED by their experience. That is WHY the Royal Typewriter is meeting with such phenomenal success, that is WHY

YOU CAN PAY MORE BUT YOU CANNOT BUY MORE

A Demonstration Will Convince You

ROYAL TYPEWRITER CO

Royal Typewriter Bldg., 364-6 Broadway, N. Y.
2136 East 9th St., Cleveland, Ohio.



## McMANUS & ABBOTT Restaurant.

Successors to the McManus Dining Parlor.

Invites you to give them a call when in need of anything good to eat. We cater to ladies and will try to please you to the best of our ability.

We retail the famous "Furnas Ice Cream" and the Columbus "Square Deal Bread." Ask those that have tried either of the above and hear what they have to say.

Short orders our specialty. Drop in and try our "noon day luncheon" for ladies and gentlemen, 20c, with desert 25c.

We study to please Bell phone No. 137
Citizens phone No. 91.

M. & A. Restaurant Opposite Post Office.


ALMOST EVERYBODY IN COSHOCTON READS THE DAILY AGE.


# The Fifty-Eighth ANNUAL COUNTY FAIR

AND EACH YEAR IS BETTER THAN THE ONE JUST PASSED

## October 5, 6, 7 and 8.

Note the Dates

## A GREAT BIG NEW FEATURE

Is the exhibit of the state Experiment Station, which will interest not only men but the ladies as well. Graphic illustration is shown how to fatten and care for stock, how to sow and cultivate grain; what kind of wheat makes the best flour—bread from various wheats will be shown; how to prepare this that and the other fruit. In short, how to make each acre of your land yield to the top of its ability.

Never before has the prospect been as bright. Exhibits promise to be better and larger and more numerous. Entries are filling. The Coshocton Co. Fair's fine record of always paying premiums attracts the best from all over this and other states.

Plan to visit the fair and see the horses, cattle, sheep, swine, poultry. The exhibits of fruits and vegetables, plants, fancy work, modern mechanical inventions.

The Stock Parade around the race track at 10 a. m. Friday of fair week will be a new feature and a good one. All the winners, with gaily waving ribbons, will be in line.

Special trains on all railroads Thursday and Friday. See bills for schedules. Each day will be a big day. You can't afford to miss any of them.

## $3500 in Prizes on the Race Track. Best Racing Program of Years. Look! Look!

| WEDNESDAY, OCT. 6 | | THURSDAY, OCT. 7 | | FRIDAY, OCT. 8 | |
|---|---|---|---|---|---|
| 2:20 Pace, Purse | 300.00 | 2:12 Pace, Purse | $400.00 | 2:16 Trot, Purse | $300.00 |
| 2:20 Trot, Purse | 300.00 | 2:24 Trot, Purse | 300.00 | 2:16 Pace, Purse | 300.00 |
| 2:25 Pace, Purse | 300.00 | 2:35 Trot, Purse | 300.00 | 2:27 Trot, Purse | 300.00 |
| ¼ Mile Run, Purse | 150.00 | | | One Mile Run, Purse | 200.00 |

MAKE 1909 THE BEST FAIR COSHOCTON COUNTY EVER HAD.

C. C. PORTER, Pres. W. B. MILLER, Secy.


NewspaperARCHIVE® NewspaperARCHIVE®

# PAID IN FULL

BY JOHN W. HARDING

NOVELIZED FROM EUGENE WALTER'S GREAT PLAY. Copyright, 1908, by G W Dillingham Co.

She had listened to his brief, unsuspected eloquence and had read his soul in the light of the celestial flicker that had emanated from it; had seen the glory of it in his face—a glory transient as a beacon flash, that was gone from it, leaving only his habitual noncommittal smile, as he turned to her and said, "You understand."

They continued the climb in silence. Emma's bosom rising and falling rapidly upon the rush and swirl of the torrent that raged beneath it, almost sweeping her self control before it. Jimsy indeed loved her! Why had this chance revelation of what her intuition had divined long before torn open the floodgates of her own emotions? Because it had set vibrating every chord of her being, and every chord of that being, as she had come to understand also, was attuned to his. Together they had beheld the mirage of heaven.

At the upper edge of the forest labyrinth they emerged on to a rocky plateau studded with dwarfed firs and balsam pines, but covered thickly with aromatic ferns and blueberry bushes.

Jimsy laved his head to the cool breeze that swept the clearing and watched Emma, who, with a little cry of delight, had stooped among the blueberry bushes and was gathering a handful of their ripe fruit. She was glad of the pretext to hide the upheaval in her heart that she felt must show in her eyes.

This upheaval, sudden and almost overpoweringly violent though it was, was not of the morning's forming. She had known the calm, sympathetic westerner—as he had reminded Captain Williams—ever since she was a girl in short frocks. She had soon come to look upon him as a big brother, with whom she shared her girlish troubles and in whom she confided freely, naturally, as a matter of course. When she had become a woman and he had sought her for his bride she had not been able, with all her liking for him, to bring herself to consider him in the light of a lover.

After the scales formed there by the blandishments and personal pulchritude of Brooks had fallen from her eyes and she saw that she had bowed down to an empty, painted fetich of plaster instead of to God in the flesh she had resigned herself to the lot destiny had brought her and sought to make the best of it like the pure woman she was. Household drudgery and the stern verities of her existence had vanquished and put to flight all her illusions. Love was a delusion. It was not what she had conceived it to be. It existed in perfect, ideal form only in the imaginings of the poets and litterateurs. Had any one suggested to her that Jimsy Smith was the depository of it, that his heart was the altar on which the sacred fire burned unquenchable, that under the crust of his unemotional manner was a quiescent volcano of passion that could be roused to stupendous eruption, she would have laughed.

CHAPTER XXI.

As she had grown wise and come to look upon Jimsy's visits as pleasant breaks in the monotony of her existence, however, she had obtained glimpses of his inner self, flashes of the profundity of his mind, an inkling of his elevation of sentiment that escaped him, in spite of himself, quite unconsciously. Her woman's keen perception had divined a spirituality that was buried purposely by speech and conduct. This had interested her and given her food for thought, but she could find no satisfactory explanation. The clew to the mystery, which, truth to tell, interested her but mildly, had come to her first on the evening of her husband's attack on Captain Williams in the little Harlem flat, when, after he had let fall and smashed the cup, he had remarked a little ruefully that he had let slip everything he had ever had in his life that was worth while. The confirmation of her deduction that his unrequited love for herself had been the death of ambition and accounted for his aimless, lonely existence, which she had been inclined to reject as absurd, was obtained on that momentous night just before her husband extinguished utterly and forever the few embers of love for him that still were alive. After he had told her the story of his life in his quaint, everyday speech and her heart had gone out to him in that burst of irrepressible sympathy the consternation this had caused him had uncovered his secret as in a book, for in that moment she had seen beyond the mere start of timid modesty.

Later, after the shock of Brooks' action had ceased to obsess her and he had receded further and further toward a memory, she had set free her imprisoned inclinations. Once more her rejuvenated fancy had taken wing to the heights of the ideal and romantic. Somehow it had come to associate Jimsy with its excursions. Possessor of his secret, she had set herself, while disguising her task with cunning, to the dangerous study of the heart that had held it so long inviolate. The knowledge that he loved her with such steadfast intensity rekindled love on the dead ashes her husband had left behind, and for the very reason that Jimsy betrayed his sentiments in nothing, held unswervingly to the line of conduct toward her he had followed ever since she had refused to take seriously his offer of marriage, this love had grown stronger, fiercer, until it had filled her life. She saw that she had passed happiness by. She exalted Jimsy's secret passion until in her imagining he became the incarnation of nobleness, of desire, of all mortal joys.

She brought a heap of blueberries to him and poured them into his joined hands, and they seated themselves on a rock to eat them and to rest.

"This is the most enjoyable picnic I've had in years," she said gayly. "It was quite an inspiration of yours to run up to visit us. Why don't you come often instead of spending your week ends in the hot city? You ought to take a vacation and stay here for a few weeks."

"I'd like to awfully," he told her, "but the fact is I'm too busy to think of getting away. Williams is piling a whole lot of work and responsibility on me these days. Williams, you know, isn't what you'd call an easy boss. If he raises a man's salary he sees to it that he gets his money's worth. He simply won't be bothered, even with matters that ain't precisely details."

"It's because he trusts you, Jimsy," she assured him with an intonation perilously near to tenderness.

"So you see," he went on, "it's easier to talk about holidays than to get them. I shouldn't be here now, for I'm working Sundays as well as other days at present, only that I had to come up on a matter of importance."

"Oh," she said, with a pout, "I thought you came to see us for ourselves, not on a business trip. No more berries for you."

"I came for the express purpose of seeing you and of talking to you alone."

Her heart fluttered violently, suffocatingly, again.

"To me—alone?"

"Yes. I've seen Joe."

The pronouncing of her husband's name was to her as a heavy blow. Sweet, timorous expectancy, hot, turbulent blushes that she had bent to hide vanished instantly, and she looked up at him startled.

"Joe walked in on me five nights ago. He looks well and is doing well."

"What is that to me?"

The words came in chilling accents, and her eyes grew hard.

"Emma, do you remember that on that night just before you learned the truth I told you about that chap in

*"Do you believe what you are telling me, Jimsy Smith?"*

Denver who was long on love and short on honor and kind of took the view that it was his wife's place to overlook things and help him get right?"

"Well?"

"Well, I'm still of that opinion."

"Do I understand that you—that you"—

She did not finish the sentence, but sat gazing at him with wide eyes, stark with agony and amaze.

"I guessed you'd be kind of surprised to hear from him. Since you left Joe he's been leading a strictly honest life. He has a good job in a bank at a good salary, has saved money, and all he wants is for you to forgive and forget and start over again. Joe's all right now, there's no doubt about that, for I've looked up the record he's made since you've been separated. Not only that, but he loves you more than ever! That's gospel truth, too, I know."

To Be Continued

MECHANICAL DRAUGHTING Also perfect inventors' ideas and suggestions, etc
All work strictly confidential
A. J. SHRAKE
395 Citizens phone Coshocton, O.

Pennsylvania Lines Excursions

To New York City
Low fare Sept. 23 to 30, inclusive, for Hudson-Fulton Celebration

To Pacific Coast
One-way Colonist tickets Sept. 15 to Oct. 15, inclusive

To Pittsburgh
October 10, 11, 15 and 16, for Christian Church Centennial

To Alaska-Yukon-Pacific Exposition
Daily. Seattle, Portland, San Francisco and other cities may be visited on trip, which may be made over variable routes west of Chicago and St. Louis

Northwest, West, Southwest
Homeseekers excursions on designated dates in Sept. and Oct.

GET PARTICULARS from Pennsylvania Agents

D&C LAKE LINES
The Great Lakes Trip

A little journey on the inland seas is the most pleasant and economical vacation trip in America. The ever varying scenery of the shore line and the picturesque beauty of the islands add interest and delight to every mile of the trip. All the important ports on the Great Lakes are reached regularly by the excellent service of the D & C Lake Lines. The ten large steamers of this Fleet have all the qualities of speed, safety and comfort. Every boat is of modern steel construction and is propelled by powerful engines. The Clark Wireless Telegraph Service is used aboard.

Tickets reading via any rail line between Detroit and Buffalo, Detroit and Cleveland, in either direction, are available for transportation on D & C Line Steamers.

The D & C Lake Lines operate daily trips between Buffalo and Detroit, Cleveland and Detroit, four trips weekly between Toledo, Detroit, Mackinac and wayports, and two trips weekly between Detroit, Bay City, Saginaw and wayports. A Cleveland to Mackinac special steamer will be operated from June 15th to September 10th, leaving Cleveland direct for Mackinac stopping at Detroit enroute every trip and at Goderich Ont., every other trip. Special daylight trip between Detroit and Cleveland during July and August. Send 2 cent stamp for illustrated pamphlet and Great Lakes Map. Address
L. G. Lewis, G. P. A., Detroit, Mich.

P. H. McMILLAN, President
A. A. SCHANTZ, Gen. Mgr.

THE COAST LINE TO MACKINAC
Detroit & Cleveland Nav. Co.

Strong's price was reasonable. They paid Strong $6750 and now declare Richards had a secret agreement with Strong whereby he was to get a "rake off." The affidavit gives copy of said agreement signed by both Strong and Richards, Jan. 29 1909, wherein Strong agrees to pay Richards $1500 for each of the three sections, or $4500 total, and Richards agrees to throw the job of the survey to Strong.

The affidavit claims Richards has already gotten $1200 from Strong fraudulently and that Richards could have secured his data etc. from any census reports and instead of being worth $5600 it is worth nothing.

The new turn has created a sensation.

SARAH ELIZABETH:
Those muffins you liked so well were made from Gold Medal Flour. LIZZ

## Ohio News

Cincinnati, O., Sept. 15.—After making 18 attempts at suicide in the past four years, Philip Reuckner has finally succeeded in passing to the great beyond. He died from the effects of a broken skull suffered about a week ago, when he made three attempts to kill himself. Reuckner often was asked why he sought to end his life, and usually told inquirers that it was none of their business. He said when he made his last three attempts in one day that it was "too hot to live." Last winter, when he made four attempts in one day, he said it was "too cold to live."

### Blames Whisky For Troubles.

Canton, O., Sept. 15.—"I was drunk both times that I was married," declared Wilbur Whitacre, who is locked up in the city jail on the charge of bigamy. Whitacre and Miss Minnie Yussem, 18, daughter of William Yussem, were married a week ago, and now the bride declares her husband has left her. The bride's father immediately sought out Whitacre and caused his arrest on the charge of bigamy at Salem. Whitacre said that Mrs. Lawrence Carnes of Salem was formerly his wife, but that he understood she had secured a divorce and remarried.

### Codifiers May Be Fired.

Cleveland, O., Sept. 15.—The entire work of the commission appointed in 1906 to codify the laws of Ohio may be repudiated and the commission peremptorily discharged by the general assembly which meets in regular session Jan. 1. Preliminary reports made by the commission have brought charges from the most conspicuous members of the legislature that the meaning of the statutes have been changed in a dangerous as well as unwarranted manner.

### Admits Many Burglaries.

Columbus, O., Sept. 15.—McKinley Harris, 14, alleged porch climber and diamond thief, who has been held at the Juvenile Detention home for several days, was taken to Barnesville by Marshal Petticord of that place, after he had confessed to Detective Porter and Marshal Petticord that he had "pulled off several jobs of house robbery in Barnesville and Utica. Detective Porter recovered five diamond rings and money which the boy had stolen.

### Honors McKinley's Memory.

Canton, O., Sept. 15.—The eighth anniversary of the death of the late President William McKinley was observed quietly here. A large wreath of carnations, roses and lilies was placed in the McKinley mausoleum by order of George B. Cortelyou of New York, who sends this annual tribute to the memory of the chief under whom he served as private secretary.

### Suicides All the Rage.

Salem, O., Sept. 15.—Suicide as a means of ending life troubles is in favor in Salem. To the list of recent attempts at self-destruction has been added that of Stephen Morris, a retired civil war veteran, who slashed his throat with a razor. He lies in a hospital ward so badly cut that his recovery is not looked for.

### Springfield Auditor Dies.

Springfield, O., Sept. 15.—City Auditor L. M. Harris died at the City hospital from gangrene poisoning, following the amputation of his leg. For several years Mr Harris has been secretary of the local lodge of Elks.

SHUPE & KARR
The Store of Style, Quality and True Value

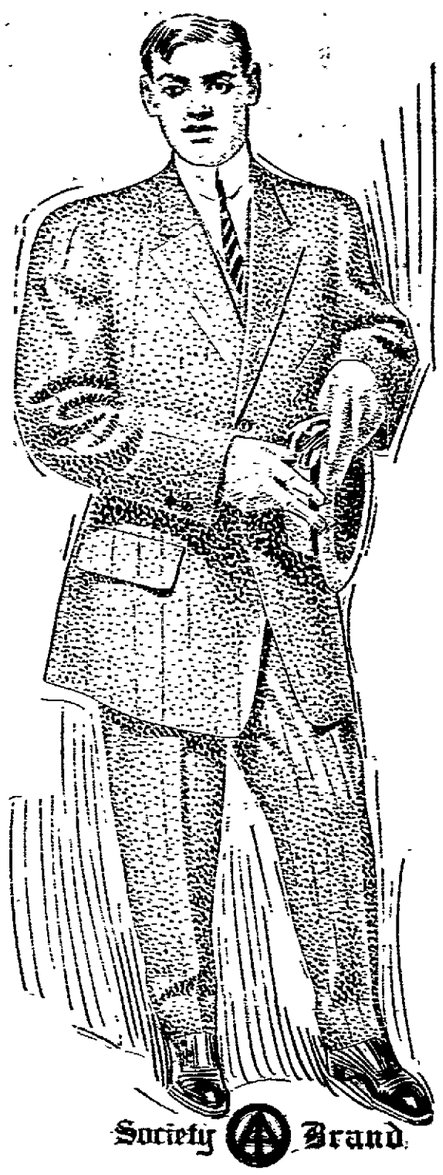


We are showing the most complete line of Men's and Young Men's Suits and Overcoats ever shown in Coshocton, in any style or color. SOCIETY BRAND Men's Suit or Overcoat, $7 to $25; Young Men's Suit or Overcoat $4 to $15.

Frank Schoble Derby and Soft Hats
In all the Latest Colors and Styles
$1.00 to $5.00

Geo. P. Ide Shirts and Collars
In all the natty patterns
$1.00 to $2.50

In our Children's Department we are showing a line of Suits and Overcoats that is complete in every respect.
Last but not least—We absolutely and truthfully guarantee each and every purchase made at our store.

Shupe & Karr
Forbes' Building, Coshocton, Ohio.

Have Your Carpets Cleaned By
COMPRESSED AIR
They will last longer and look better.
The Eureka Laundry Company
Our wagons will call. Phone us.

SPECIAL FOR FIFTEEN DAYS
For the next 15 days I will dry, clean and press Ladies and Gentlemen's Suits at the following prices:

| | |
|---|---|
| Gents' Suits | $1.00 |
| Coats | 50c |
| Trousers | 50c |
| Vests | 25c |
| Overcoats | $1.00 |
| Pressing | |
| Coat and Trousers, pressed, | 40c |
| Separate Coat | 25c |
| Trousers | 15c |
| Vests | 10c |
| Overcoat | 35c |
| Ladies Work | |
| Skirts, Dry, Cleaned and Pressed | 50c |
| Short Jackets | 50c |
| Long Coats | $1.00 |

The Model Dry Cleaning and Pressing Works
Cit. phone A-493; Bell 410
Work called for and Delivered
No. 128 Hickory Street
Rear of Pennsy Depot
In Oak Hotel Building

## TROLLEY

Continued from Page One

Richards sued A. W. Strong, in Squire Wimmer's court, for $150. That was the opening wedge and the deluge has now burst forth.

The stand of the stockholders is best told in the Sharpless affidavit. Mr Sharpless says that Richards first came to him when the bought to interest him in the traction deal, saying he had spent $5600 in cash already and had the right of way from New Phila to Chalfants; that a Brewer's Assn. had agreed to finance the deal but the temperance wave had put them out of the running; that he had then gone east and interested a big syndicate who referred him to A. W. Strong, of Oak Park, Ill., that after Strong surveyed and secured right of ways etc., then they would finance it. Richards averred according to the affidavit, that it would be a fine investment and they would soon get their money back plus gold bonds, etc etc. That it would cost $22.500 to get Strong to make the survey etc., to be divided into three districts, being $7500 for the Newark to Coshocton survey. Richards declared he had no interest in it at all, and that

## VINEWOOD

VINEWOOD, O. Sept 5, 1909—Mrs Hugh Smailes and children of Trinway were guests of W. H. Smailes and family Sunday.

Mr and Mrs. Isaac Jewel of Roseville O., are spending a few weeks with relatives here.

Mr. and Mrs. Chester Donley and daughter Twila of Trinway, O., were guests of Mr and Mrs. B D. Adams Saturday and Sunday.

Charles and Ras Vickers were guests of friends near Frazeysburg last Sunday.

Mr. Otis Graham of near West Carlisle was the guest of Mr and Mrs. G. E Graham Saturday and Sunday.

Mr. and Mrs. Calvin McCoy and little son William of Chalfants spent Sunday with their parents Mr. and Mrs. C H. Adams

Mrs. Chas Vickers entertained at dinner Sunday, those present were, Mr. and Mrs. Brent Darnes, and children Charles and Maxine, Mr. and Mrs. James Vickers, and children Dorris and Edwin Mr. and Mrs. Calvin Stiner and Mr. and Mrs. George Vickers of Adams Mills

Miss Ella Tilton of Adams Mills was the guest of her Sister Mrs. Jas Vickers on Monday.

Miss Ida Muamead of Adams Mills spent last Monday with Miss Twili Vickers.

Have You Seen The New Broiler and Toaster
On Display
At the Gas Company's show room? No kitchen complete without one. Ask about it.....
Coshocton Gas Company

Eventually
WASHBURN-CROSBY CO. WASHBURN'S TRADE MARK Gold MEDAL FLOUR
WASHBURN-CROSBY CO.
GOLD MEDAL FLOUR
Why Not Now?

GOLD MEDAL FLOUR

NEWSPAPER ARCHIVE®

# COSHOCTON DAILY AGE

Founded 1826

Published Every Evening Except Sunday by

THE AGE PUBLISHING COMPANY

Selby Building Coshocton, Ohio

**Subscription Rates**

By mail, 25 cents the month; 100 days $1.00; $3 the year; payable in advance. Paper discontinued when time expires without exception.

By carrier, 10 cents the week delivered to any part of Coshocton or Roscoe.

Subscribers will greatly facilitate the delivery of The Age by immediately reporting any irregularity to the circulation department.

**Representatives**

ROBERT TOMES
116 Nassau St., New York City

I. S. WALLIS & SON,
1246 First Nat. Bank Bldg., Chicago.

Entered at the Postoffice at Coshocton Ohio as second-class matter.

Both phones, No. 152.

Member of Ohio Select List of Daily Newspapers


## CITIZENSHIP

The fact that an alien was refused citizenship in the local courts because he was remarkably ill-versed in American affairs, calls attention to the fact that American naturalization laws are not always as lax, when properly enforced, as we sometimes declare them to be. As a general rule it is the lack of enforcement of a law rather than the law itself, with which fault may be found. Hardly a day passes but that two or three coach loads of immigrants roll through here on the Panhandle railroad. Often times their faces denote dense ignorance. It is ap-palling that a few short years will give them the privilege of citizenship whereas an American born boy must live 21 years before he is clothed with the rights of a citzien. The standard should be made entirely a matter of personality and educational. There are high standard men who come to this country who are gladly welcomed into citizenship in very few years. But the same welcome accorded them should not be extended to the man who knows nothing of our government, has learned nothing during his sojourn here of our customs, and is to all intents and purposes fully as much an alien as when he first touched foot on American shores. Some men make good citizens in a year; others never would.

* * * * * *

## "ALL THINGS COME TO HIM WHO—"

The Age was asked today why the Clow factory does not start. When the farmer plants his seed, he does not start out with his mower on the morrow, expecting to reap his harvest. He has a long and busy wait till the grain develops. When a merchant advertises, he cannot expect to declare the dividend Saturday night. It is a campaign of upbuilding. The lad starting to school, begins at the primary instead of the last year of high school. About the only thing that we can plant today and reap tomorrow is the mushroom and half the people dont know then whether they are poison or fit to eat. Things worth while take time.

* * * * * *

## A STATE GEOLOGICAL MAP

The Age is indebted to Mr. J. A. Bownocker, state geologist, for a copy of the new geological map of Ohio, just produced. It is a remarkably fine and useful affair and gives a great variety of information. Besides showing the location of the oil, gas and coal areas and of river and railroad mines, the portland cement and salt works, it includes leading towns and cities, steam and railroad lines, townships, streams, canals, etc. To circulate the map freely the state puts it on a popular basis. It can be obtained by sending 25 cents (stamps not accepted) to J. A. Bownocker, state geologist, Columbus.

* * * * * *

The desire of Postmaster General Hitchcock to eliminate the annual postal deficit does him credit, and it is hoped that he will not abandon his purpose.

* * * * * *

It is said that this year's cranberry crop will be a record breaker whereas and whereupon, we suppose the turkey crop will be something more than a bank account breaker.

* * * * * *

"Why, Adam and Eve never had a deed to Eden," says the Memphis News-Scrimitar. Probably because that was before the lawyers were invented.

* * * * * *

William Allen White confesses that he tipped servants all over Europe. How can he come home and face the free and feerless citizens of Kansas.

* * * * * *

Mr. Bryan has apparently determined to shelve his other issue in favor of the tariff revenue only.

* * * * * *

Anhow the aeroplanes will not run over pedrestrains.

* * * * * *

The oyster is in our midst again.


# Open For Business

SUITS

$10, $12.50, $15, $18

## SATURDAY, SEPT. 18TH

We invite you to attend our opening on this day.

We want every man and woman in Coshocton and Coshocton county to come to our store; we want the privilege of showing you the most modern men's and boy's Clothing and Furnishings store in town; we wish to show you the very newest creations in styles and to explain our up-to-minute method of doing business.

COME SATURDAY and see our line of merchandise; we control a number of stores in Ohio, and West Virginia and this fact enables us to save you at least

TWENTY-FIVE PER CENT
On Your Furnishings

You will feel repaid and we are confident that you will extend to The Buckeye a part of your business from a purely economical standpoint as well as to be able to secure the best goods obtainable from a COMPLE NEW STOCK OF FALL AND WINTER MERCHANDISE.

OVERCOATS

$10, $12.50, $15, $18

Surely you will appreciate our store service, courteous treatment extended to all; your ideas considered, and "your satisfaction is our broad guarantee." We will conduct our business on a cash basis.

**We Buy for Cash—We Sell for Cash**

**CASH IS KING—STRICTLY ONE PRICE**

That's another reason our stores undersell all competitors by twenty per cent. A child can obtain the same values here as a man of fifty years.

## Separate Trousers

We must claim distinction when we talk trousers. Exclusive patterns in full peg tops or more conservative cuts as you desire for

$2.00, $3.00, $4.00, $5.00

## Dress Shirts

These shirts are values—no doubt the kind you pay as high as $1.50 for. We can sell you at these ices, 48c and 98c.

## HATS

THE
**$2.50 and $3.50**
KIND

## Boys' Suits

We want every mother to learn of the values obtainable at these prices. Handsome patterns in newest styles, very latest tweed at the prices.

$2.50 $3.50 $5.00

## Boys' Hats

We have every shade in the very newest styles. Hats that are dependable and that are rare values at these prices 98c AND $1.48

HOME OF GOOD CLOTHING

*Free Band Concerts and Street Parades*

COME TO THE NEW STORE

# THE BUCKEYE

*Free Orchestra Music in the Store*

YOUR MONEY BACK FOR THE ASKING

**414 Main Street, Coshocton, Ohio**


## Scissorinctums

**Bill Must Be Getting Old.**

Strange that Mr. Bryan hasn't telegraphed congratulations to the Yankee polar explorer. Can it be that William J. is losing his knack of Keeping in the Public Eye?—Denver Republican.

**He Would Have Done It Right**

The United States has had probably only one other Vice President capable of chiding the umpire at a baseball game. And he is now shooting pelicans and gazelles in East Africa.—New York World.

**They Don't Like His Game**

President Taft does many unexpected things in the line of appointments, some of which go to show that he is a better President than the politicians care to have around. —Chicago News


**Vagaries of a Cold**

You can never be quite sure where a cold is going to hit you. In the fall and winter it may settle in the bowels, producing severe pain. In the summer it may give you colic with diarrhoea or summer complaint. Do not be alarmed nor torment yourself with fears of appendicitis or inflammation of the bowels. At the first sign of the pain or cramp take Perry Davis' Painkiller in warm, sweetened water and relief will come at once. There is but one Painkiller, Perry Davis'. It is now put up in a large 35c size as well as the regular 50c size.

$4.00 — DETROIT, MICH. — $4.00
AND RETURN

Via W. & L. E. and D. & C. boat Sept. 17th. Return leave Detroit, Sept 20. For reservations on boat, see E. E. Eckert, Agent, Coshocton


## TEN YEARS AGO TODAY

From The Age of September 15, 1899

Jas. E. Keech tax inquisitor, took Chas. Cassingham, W. H. McCabe, and Thad Montgomery as his guests to the meeting of the Round Island Club at Buckeye Lake near Newark Friday. The day was spent in fishing and some good catches are reported.

Cassingham and McCabe were the banner fishermen and succeeded in landing a dozen specimens of green bass weighing from 1 1-2 to 4 1-2 pounds apiece. The others made more moderate catches.

Judge Eason found it necessary to adjourn court Friday afternoon at three o'clock in order that he might go to Mansfield to confer with Judge Maxwell on important matters. The Weisner case was unfinished and will be taken up Monday morning when court convenes.

G. W. Renner has been appointed post master at Pearl to succeed H. R. Renner, deceased.

Incandescent lights have been placed in the coridors of the Selby building.

The county fair this fall promises to be the biggest and best in the history of Coshocton.

An important real estate deal was closed Thursday morning when J. F. Meek purchased the Jackson Hay property on Chestnut-st. and the lot adjoining on the corner of Chestnut and Sixth-sts. The lot he bought from J. C. Fisher.

Mr. Meek will move into the residence from Third-st. and will transform the adjoining lot into a handsome terraced lawn.

A. D. Wells and family have removed from Plainfield to Coshocton taking up their residence on Cambridge-st. Their son, Clyde Wells is employed as dispatching clerk at the post office.

Nearly everybody in Coshocton county reads the Daily Age.

## Sage of the Age

Another round ended last night in the wrestling bout over the possession of South Tenth-st.

Coshocton's schools are full to over flowing as usual.

The courthouse is a busy place just now. The grand jury may be busy a few days longer.

The Canton team will probably be a pretty stiff proposition next Saturday.

The Youngstown grand jury claims to have unearthed a sytsem of grafting that beats Coshocton methods. Many prominent officials were indicted.

Cheer up, Mr. Married Man, you won't have to mow the lawn many more times this year. But think of the snow there will be to sweep.

"Little Johnny Jones" never fails to draw a good crowd.


Chamberlain's Colic, Cholera and Diarrhoea Remedy is today the best known medicine in use for the relief and cure of bowel complaints. It cures griping, diarrhoea, dysentery, and should be taken at the first un' natural looseness of the bowels. It is equally valuable for children and adults. It always cures. Sold by all dealers.


NewspaperARCHIVE®

# Of Interest to Women

Society — MISS JESSIE SMITH Editor — Clubs

## THE CALENDAR

**WEDNESDAY**

President's Day for Coshocton Woman's club.

Mrs. Wm. March will entertain the Knocker's Club.

**THURSDAY**

Mrs. Caldwell entertains at the Country Club.

Meek Co. corn roast.

W. A. H. B. sewing Club will meet with Miss Ann Anderson.

M. P. Ladies Aid Meets at the fair grounds.

M. P. church picnic at the fair grounds.

Miss Ruth Coe entertains the P. D. Q. club.

District 2 of the Baptist church meet with Mrs. Bridge.

W. H. M. S. of the M. E. church meets with Mrs. D O. Thompson

Districts 1 and 2 of Grace church give pie social.

District 5 of the Grace church meets with Mrs. Meek.

German Young People's Society meets with Mrs. Ehrich.

Holloway Mission Band meets with Mrs. James Stipes.

### Barbecue Monday At West Lafayette

The members of the class sor 1906, West Lafayette high school, enjoyed a barbecue Monday evening at the West Lafayette picnic park. All of the members of the class were unable to attend, and several guests were invited. The evening was a huge success, and every one had the best kind of a time. Those present were Misses Minnie and Deborah Leighninger, Nell Dean, Meda Marx, Mr. and Mrs. Roy Brownfield, Clyde Henderson, Jesse Leighninger, Robert Porteus, Vernon Bates and Stewart Gault.

### Will Attend School In New York

Jas. R. Johnson, Jr., left Wednesday for New York where he will attend a school of mechanical engineering.

### In Honor Of Miss Rose

Mrs. Chas. Orrin entertained at dinner Tuesday evening at her home on South Seventh-st in honor of Miss Norma Rose, the occasion being her birthday. A large birthday cake formed the centerpiece at the table. Covers were laid for Miss Rose, Miss Carrie West, Miss Clara Miller, Mr. and Mrs. Orrin, Thad. Haight, and Russell Orrin.

### Suprise For Miss Curtis

A surprise party was planned for Miss Hazel Curtis of South Seventh-st. Tuesday evening, in honor of her birthday. The evening was delightfully spent. Those present were: Misses Stella Hartman, Lillian Higgin, Miss Anna Held of Chicago, Miss Minnie Harris, Mary Fisher and Emma Fisher, "Doc" Board, Chas. Regule, Harold Bechtol, Roy Thomas, Carl Siegist and Ray Dunfee.

### Surprised With Post Card Shower

Mrs. J. W. Cassingham's friends carried out a pleasant surprise upon her today in celebration of her birthday. It was in the form of a post card shower and between two and three hundred cards were received from various quarters.

### Class Has Barbecue

The class of 1908 will enjoy a barbecue Wednesday evening at Love's Falls.

### Wranglers' Club Meets Monday Evening

The first meeting of the Wranglers club will be held Monday evening in the club room at the Carnegie Library. The new members voted in at the last meeting last spring, will be taken into the club, and the calendar of the year's work will be made out Prof. A. W. Ashley has charge of the meeting.

### Aid Meeting And Picnic At the Fair Grounds

The members of the Ladies' Aid of the M. P. church will meet at the fair grounds Thursday afternoon at 2 o'clock. Later in the afternoon the members of the congregation will assemble at the fair grounds, and the annual church picnic will be held.

### Mrs. Brendel Will Entertain

Mrs. Louis Bredo will entertain at cards Friday evening at her home on South Third-st.

### Made Money At Chile Supper

The Ladies' Aid of Emmanuel's Lutheran church held a chile supper Tuesday evening at the home of Rev. Wein on Walnut-st. There was an excellent attendance, and following the chile supper, ice cream and cake were served. A satisfactory amount of money was realized.

### Mrs. Ransom Entertained

Mrs. C. E. Ransom, Sr., entertained with six o'clock dinner and progressive pedro party Tuesday evening at her home on South Fourth-st. The dinner was of very pretty appointments. The card games were interesting and a delightful time was enjoyed by the guests.

### Picnic For Mrs. Holderbaum

The following enjoyed a picnic at McGuire's Grove Sunday which was given in honor of Mrs. Arlie Holderbaum, the occasion being her birthday. Those present were Mr. and Mrs. Chas. Benning, Mr. and Mrs. Harris Randles and son Dale of Roscoe. Miss Bertha Kurtz of Newcomerstown, and Mrs. Holderbaum.

### Guild Will Meet Tonight

Trinity Guild wil meet Wednesday evening at the home of Mrs. S. H. Nicholas on Seventh-st.

### Miss Tish Was Hostess

Miss Bessie Tish informally entertained at her home on Chestnut-st. Tuesday evening in honor of Miss Pearl Shoman, who left Wednesday afternoon for her new home in Massillon. The guests were among the members of the Utilian club. Refreshments were served.

### "President's Day" At Woman's Club

Wednesday the members of the Coshocton Woman's Club opened their season with a delightful luncheon at the home of the president. Mrs. A. S. Rippeth of North Sixth-st. The affair was called a "Bon Voyage" luncheon, as the members in their study this winter take a European trip, and a number of the ladies appeared clad in the most remarkable costumes, imaginable for the journey. Shawls, carpet bags, bird cages, and the omni-present "peach basket" hat were in evidence "Samantha Allen" herself was there. The luncheon itself was most appetizing, and was served in a tempting manner by the hostess.

The meeting was quite informal, and no program was given. Many important toasts were responded to. The first regular sesion will be held in two weeks.

**Don't fail to attend the Millinery Opening of Mrs. J. R. Robertson on Friday and Saturday, Sept. 17 and 18. 14-3**

## CHARGED WITH STEALING COAL

Warrants are out for the arrest of the Swan Island neighborhood for stealing three bushels of coal from the Pennsylvania Railroad Co. The warrants were signed by Chas. Doney in Squire Wimmer's court. It is said that this has been going on for some time.

**Hicks' Capudine Cures Sick Headache.** Also nervous headache, Travelers Headache and aches from Grip, Stomach Troubles or Female troubles. Try Capudine—it's liquid—effects immediately. Sold by C. E. Anderson and all druggists

## BLOOMFIELD

BLOOMFIELD, Sept. 15—Thomas Guthrie of Toledo is spending a few weks with his uncle, Howard Guthrie, at Bloomfield.

Mrs. J. R. Speck, who has been spending a few days with her daughter in Uhrichsville, has returned to her home in Bloomfield

Fred Solomon left this week for Helmick to put down an oil well.

P. D. Guthrie of Toledo was called to this place on account of the death of his sister-in-law, Mrs. Oscar Guthrie

Miss Lola Finlay, operator at the Citizens Telephone exchange at Clark has resigned her position to attend high school at Clark. Miss Mabel Guthrie has taken her place.

Dr. and Mrs. Northup have been called to McConnellsville by the serious illness of Dr. Northup's father

## MOTHER AND BABE BURIED IN ONE GRAVE

Mr. and Mrs. James Wilson of Orange-st., were called to Salem Monday by the suicide of Mr. Wilson's sister, who had first drowned her three months old son Richard in a pail of water, are expected home tomorrow. The bodies of Mrs Long and her baby were buried in a single grave at Salem Tuesday. Mr. Wilson is employed as a laborer at the Clow plant in Coshocton

Another near fatality occurred at Salem Sunday, Stephen Morris, a civil war veteran slashed his throat with a razor but may recover.

## FRESNO

FRESNO, Sept. 15—The Misses Nellie Parish, Edith Dawson and Blanch Eliot were guests Thursday of Miss Mildred Boyd.

Mrs. Charles Knapt of Baltic visited with Charles Maurer and amily

Mrs. P. E. Lahm and family have gone to Coshocton for the winter occupying one of the Meek flats. Dent and Irene have entered the school at that place. Miss Mildred Boyd of R. F. D. 2 will also attend school in Coshocton for the year.

Born, to Mr. and Mrs. Fred Adams a baby by.

Miss Edith Swigert returned Saturday evening from a visit with Canton friends.

Mrs. Martha Fisher and Mrs. Nancy Norris are in Newcomerstown visiting with friends

Milton Murphy has purchased the John Hug property and will move this Fall.

Miss Marvel Schrock of near Wheeling is visiting with her grand parents Mr. and Mrs. A. Shryock.

W. M. Graham spent Sunday in Canton with his son Frank.

Ransom West attended the state fair in Michigan last week.

Misses Maude and Clara Hahn and Portia Smith spent several days in Cleveand.

**Millinery Opening at Mrs. J. R. Robertson's at Fountain store on Sept. 17 and 18. Friday and Saturday. 14-3**

PHOEBE:
There's nothing like bread made from Gold Medal Flour. DEFORAIL

## NEW CASTLE

NEW CASTLE, Sept. 16—Our farmers are busy cutting corn and preparing their fields for sowing wheat.

Some clover seed has been cut and the acreage in the neighborhod promises to be large

The public schools are in progress with an increased attendance.

The peach crop here is good. The growers are realizing high prices on their fruit.

Rev. Cornell preached his farewell sermon at the M. E. church last Sunday

Rev. Dawson will preach at the Presbyterian church next Sabath morning and evening. All are invited to attend.

Below is a list of unclaimed letters at the Coshocton post office for the week of September 13.

Ladies: Anna Gibbons, Mrs. G. D. Paisley, Mrs G. S. Morrone, Mo and Mrs. F. L. Trovenger Rev. and Mrs. R. G. Voland, Mrs. B. F. Wilde, Mrs. Sarah Wilson.

Gentlemen: Geo. A. Cochran Chas Foreman, Max. S. Glover, Robt. Hoffman, Albert Hook, Wm Smathers Robert Turner, Bible Thompson.

When calling for above please say "advertised" and give date.

The case of the Coshocton Glass Co. vs the Northwestern Life Insurance Co. was finished at 2 o'clock Wednesday afternoon. Each side was allowed one hour for argument

Wednesday morning the Liewer brothers were placed on the stand and F. E. Pomerene was recalled

Court adjourned until Thursday morning.

Tomorrow the case of Given vs Lybarger will be brought up.

## TURNS BACK ON MONEY

**Curtiss Refuses Bonus to Fly and Starts For Home.**

Cherbourg, Sept. 15. — In spite of tempting offers which he has received from Frankfort and Berlin, where he has been offered a guarantee of $5,000 and $4,000 respectively, in addition to prizes he might win, Glenn H. Curtiss sailed this morning on the Kaiser Wilhelm II for New York.

With regard to the Hudson Fulton celebration, Mr. Curtiss explained that, despite statements to the contrary, he never signed any contract, but only entered into a preliminary agreement with William J. Hammer, secretary of the committee on aeronautics.

R. Wilson of Guernsey is visiting here for a few days.

*We Show a Very Strong Line of*

# Dress Goods at 50c

in Brown, Grey, Tan, Green, Wine, Navy Blue and Plaids in fancy weaves most suitable for Children's School Dresses. We show too, a big line of plain Dress Goods in all colors at 50c, but the fancies spoken of above seem to have the call for the misses outfit. We have put these out on a big table, conveniently situated for your inspection. There you will see fancy satin finished materials, checks and stripe, all-wool Batiste, Plaid Mohairs and Wool Plaids Grey and Tan fancies, etc., etc., making a wonderful assortment at the popular price—50c, widths 36, 38 and 40 in. See the table of these.

# Special Lot of Belt Pins - 25c

In our middle window are some 200 Belt Pins, all brand new and all very specially priced at 25c. The designs are very pretty and some are exact duplicates of pieces sold at 50c in other stores. Your choice of any Belt Pin in the window for 25c and don't hesitate for they are selling and selling fast

Better Belt Pins inside at 50c to $1 that are the kind you can't match anywhere at the price

NEW BAGS at 50c, $1, $1.50 and up to $3.50 for a dandy big black one of seal. At $1 we are selling some exceptional values in Bags in Tan and black, new designs and built for service. Ask to see them.

NEW JABOTS have just come by express, that are as neat and pretty as can be selling at 25 cents.

# Exquisite Dress Trimmings

We are upholding our reputation on Dress Trimmings with an exceptional showing for a store in a town of this size. The line includes embroidered designs on net in white, black, green, navy blue, brown, mulberry and smoke, jet bands, ornaments, medallions, etc., etc., in splendid array and very moderately priced.

Braids of all descriptions and all colors, colored medallions, pearl novelties, pearl ornaments and bands, etc. In fact a strictly first class trimming department chuck full of new things, awaits your coming at Ransom's.

THE LADIES HOME JOURNAL PATTERNS — THE RANSOM DRY GOODS CO. — "The Home of Quality"

## OAK GROVE

OAK GROVE, Sept. 15—Oak Grove will have a big delegation at the Pomona Sept. 25.

Mr. and Mrs. Nelson Murphey spent the latter part of the week with Geo. Urer of Warsaw.

Miss Gayle Fisher of Coshocton is visiting her sister, Mrs. John Lyons.

Clyde Henderson of Pittsburg is visiting his parents here.

Mrs. Baxter Smith and son Harold of Adamsville are spending a few days with Chas. Roberts and family.

The lawn fete given by the Grange Saturday evening was well attended and was a success both financially and socially.

Edward Hains and family of West Bedford with Mr. and Mrs. G. O Haines.

Mrs. Robert Kestler and children are spending a few days with Mrs. Kestler's parents Mr. and Mrs. Geo. Wyler.

Mrs. Calvin Beltz who has been visiting her sister, Mrs. Calvin Giffen returned to her home in Tippecanoe City, Ind., Wednesday.

Misses Margaret Park and Laura Balch visited with Canton friends Monday.

Local schools open Sept. 13.

Mr. and Mrs. Clarence Starker and Mr and Mrs. N. A. Thompkins spent Sunday at the Stingel home.

Mr. and Mrs. James Wigins of West Lafayette visited their daughter Mrs. Jacob Schumaker Wednesday Thursday with his grandparents here

Mrs. Geib and son Raymond and Mrs Randles of Coshocton were guests of Mrs. Ira Schumaker, Thursday

These are busy days among the farmers!, wheat sowing is at its height and corn cutting beginning

## FUNERAL OF MRS. WRIGHT

Pall bearers at the funeral of Mrs Frank Wright, which was held Wednesday at 1 o'clock, at the late home were J. T Vincent, Grant Holdsworth, Wm. Grant, Alex Corder.

## ASK RECEIVER FOR TROLLEY CO.

Late this afternoon another motion was filed by W. S. Merrell, attorney for the defense in the North Eastern Traction Company case. It was a motion for the appointment of a receiver

## AUTHOR OF LETTER WANTED

The grand jury this afternoon were investigating a school case. It is claimed that the school examiners received an unsigned letter in which the character of a certain George Hummel who is said to live near Keene was slandered. The investigation is being made to find the autnor of the letter.

### New Baby List

Born to Mr and Mrs. U. G. Grant of Secaond-st, a 7 pound baby boy.

# It Is a Pleasing Picture

to see a lady showing her neighbor the fine loaf of bread that she made from WHITE LILY FLOUR. It is always good and good all ways.

**HANLEY MILLING CO.**

Coshocton, Ohio

DON'T MISS IT

# McClure's Millinery Opening

**Carton Block.**

Commencing Tuesday evening, Sept. 14 and continuing throughout the week, we shall have on display every acceptable style, including Jaunty French Turbans, Stylish Spanish Sailors and the popular Colonials Also many models exclusively our own, designed by our trimmer, Miss De Woody, of Pittsburg, who has had a wide experience in the largest establishments of Pittsburg and other eastern cities.

Everyone welcome! Come and see the display.

# Hints For The Housewife

EGG AND TOMATO CUSTARD—Breach five eggs into a basin beat up well and add four tablespoonsfuls of tomato pulp (that is, fresh ripe tomatoes rubbed through a fine seive), one tablespoonful of milk or cream, one tablespoonful grated Parmesan cheese, season with salt, pepper and grated nutmeg.

Butter eight paper cases, fill them with the prepared custard and bake them slowly in a fairly hot oven for nearly twenty minutes. Dish up and serve hot

Cushion covers for bedroom chairs are plain, just back and front, of one colored cretonne, and put together with a simulated hem all around the edge. No frills

Changeable tones in chiffon find way among the fall dress materials which look rich over solid silk or satin foundation. These patterns are trimmed with rich trimmings of gold and embroidery.

Do not throw old kid gloves away until you have removed the clasps. Cut them out, leaving a little disk of kid around each. When needed, the disk can be whipped to the article and the clasps iwll do extra service.

Old newspaper wrappers make excellent coolers for centerpiece. They can be covered with a piece of white paper, which is easily removed when soiled. To each end paste pieces of tape long enough to hold the covers in position when on.

Never fold a centerpiece or tablecover if you wish it to look well without repressing. Roll on a broom stick if nothing better is at hand. These can be easily cut the desired length and are especially good for pieces that are too broad for the ordinary centerpiece case.

Women who find they must weight down the edges of skirts, and especially coats, will find the weighted tape which comes by the yard a boon and a blessing. Those who object to tape showing even at the skirt hem can place it in the hem, in the coat it is put between lining and other materials as the ordinary weights are

**ANNOUNCEMENT!**

**Mrs. J. R. Robertson announces her millinery opening on Friday and Saturday, Sept. 17 and 18. 14-3**

### G. A. R.

Three members were insitiated at the meeting of the Grand Army Tuesday evening. Mr. Henry King gave an interesting synopsis of his trip to Salt Lake City, and the sessions of the national G. A. R. convention.

**Miss Helen Le Retilley will do free demonstrating in manicuring, Friday, Saturday, at Bon Ton Millinery Opening. tf**

# Hanlon Furniture Co.

Corner Sixth and Main Sts. Coshocton, Ohio.

We beg to announce to the people of Coshocton and Coshocton county that we are open with a brand new stock of Furniture which we consider worthy of your inspection.

Our buyer visited the various factories and displays at Grand Rapids, saw the furniture and personally selected this stock. We used every care in the selection which comprises the LATEST STYLES from the leading manufactures. Conditions favored us and we made the most of them. We offer excellent values in PARLOR, DINING ROOM, BED ROOM, LIBRARY, HALL and DEN FURNITURE. The whole house is provided for in ECONOMICS of the DECISIVE SORT

So whether you wish to furnish COMPACT AND COZY FLAT in an inexpensive manner or furnish a HOME in ELEGANT STYLE the FURNITURE is here in either case.

When you visit our store you will find the PRICES MARKED IN PLAIN FIGURES so that every one is protected alike.

As a SPECIAL INTRODUCTORY SALE we are offering this week something that no woman of the house can afford to be without. We offer any KITCHEN CABINET in the house, not at 50 per cent or 25 per cent discount as no house with RIGHT PRICES PLAINLY MARKED can afford to do this, but we will allow a 10 per cent discount on our REGULAR LOW PRICES on any KITCHEN CABINET this week only.

You have no idea how much work and worry a KITCHEN CABINET will save. It takes no more space than the ordinary kitchen table, yet it embodies every possible feature that will MAKE KITCHEN WORK A PLEASURE. No extra steps—no hunting for misplaced articles—no more trips to the flour barrell in the pantry.

YOU NEED ONE—If you will come in and allow us, we shall be pleased to show you our stock.

**Hanlon Furniture Company**

NEWSPAPER ARCHIVE®

# COSHOCTON DAILY AGE

Founded 1826

Published Every Evening Except Sunday by

THE AGE PUBLISHING COMPANY

Selby Building. Coshocton, Ohio

**Subscription Rates**

By mail, 25 cents the month; 100 days $1.00; $3 the year; payable in advance. Paper discontinued when time expires without exception.

By carrier, 10 cents the week delivered to any part of Coshocton or Roscoe.

Subscribers will greatly facilitate the delivery of The Age by immediately reporting any irregularity to the circulation department.

**Representatives**

ROBERT TOMES
116 Nassau St., New York City

L. S. WALLIS & SON,
1246 First Nat. Bank Bldg., Chicago.

Entered at the Postoffice at Coshocton Ohio as second-class matter.

Both phones, No. 182.

Member of Ohio Select List of Daily Newspapers


## CITIZENSHIP

The fact that an alien was refused citizenship in the local courts because he was remarkably ill-versed in American affairs, calls attention to the fact that American naturalization laws are not always as lax, when properly enforced, aswe sometimes declare them to be. As a general rule it is the lack of enforcement of a law rather than the law itself, with which fault may be found. Hardly a day passes but that two or three coach loads of immigrants roll through here on the Panhandle railroad. Often times their faces denote dense ignorance. It is ap-palling that a few short years will give them the privilege of citizenship whereas an American born boy must live 21 years before he is clothed with the rights of a citzien. The standard should be made entirely a matter of personality and educational. There are high standard men who come to this country who are gladly welcomed into citizenship in very few years. But the same welcome accorded them should not be extended to the man who knows nothing of our government, has learned nothing during his sojourn here of our customs, and is to all intents and purposes fully as much an alien as when he first touched foot on American shores. Some men make good citizens in a year; others never would.

* * * * * *

## "ALL THINGS COME TO HIM WHO—"

The Age was asked today why the Clow factory does not start. When the farmer plants his seed, he does not start out with his mower on the morrow, expecting to reap his harvest. He has a long and busy wait till the grain develops. When a merchant advertises, he cannot expect to declare the dividend Saturday night. It is a campaign of upbuilding. The lad starting to school, begins at the primary instead of the last year of high school. About the only thing that we can plant today and reap tomorrow is the mushroom and half the people dont know then whether they are poison or fit to eat. Things worth while take time.

* * * * * *

## A STATE GEOLOGICAL MAP

The Age is indebted to Mr. J. A. Bownocker, state geologist, for a copy of the new geological map of Ohio, just produced. It is a remarkably fine and useful affair and gives a great variety of information. Besides showing the location of the oil, gas and coal areas and of river and railroad mines, the portland cement and salt works, it includes leading towns and cities, steam and railroad lines, townships, streams, canals, etc. To circulate the map freely the state puts it on a popular basis. It can be obtained by sending 25 cents (stamps not accepted) to J. A. Bownocker, state geologist, Columbus.

* * * * * *

The desire of Postmaster General Hitchcock to eliminate the annual postal deficit does him credit, and it is hoped that he will not abandon his purpose

* * * * * *

It is said that this year's cranberry crop will be a record breaker whereas and whereupon, we suppose the turkey crop will be something more than a bank account breaker.

* * * * * *

"Why, Adam and Eve never had adeed to Eden," says the Memphis News Scrimitar. Probably because that was before the lawyers were invented.

* * * * * *

William Allen White confesses that he tipped servants all over Europe How can he come home and face the free and feerless citizens of Kansas.

* * * * * *

Mr Bryan has apparently determined to shelve his other issue in favor of the tariff revenue only.

* * * * * *

Anhow the aeroplanes will not run over pedrestrains.

* * * * * *

The oyster is in our midst again.


# Open For Business

SUITS

$10, $12.50. $15, $18

## SATURDAY, SEPT. 18TH

We invite you to attend our opening on this day.

We want every man and woman in Coshocton and Coshocton county to come to our store; we want the privilege of showing you the most modern men's and boy's Clothing and Furnishings store in town; we wish to show you the very newest creations in styles and to explain our up-to-minute method of doing business.

COME SATURDAY and see our line of merchandise; we control a number of stores in Ohio, and West Virginia and this fact enables us to save you at least

TWENTY-FIVE PER CENT
On Your Furnishings

You will feel repaid and we are confident that you will extend to The Buckeye a part of your business from a purely economical standpoint as well as to be able to secure the best goods obtainable from a COMPLE NEW STOCK OF FALL AND WINTER MERCHANDISE.

OVERCOATS

$10, $12.50, $15, $18

Surely you will appreciate our store service, courteous treatment extended to all; your ideas considered, and "your satisfaction is our broad guarantee." We will conduct our business on a cash basis.

**We Buy for Cash—We Sell for Cash**

**CASH IS KING—STRICTLY ONE PRICE**

That's another reason our stores undersell all competitors by twenty per cent. A child can obtain the same values here as a man of fifty years.

## Separate Trousers

We must claim distinction when we talk trousers. Exclusive patterns in full peg tops or more conservative cuts as you desire for

$2.00, $3.00, $4.00, $5.00

## Dress Shirts

These shirts are values—no doubt the kind you pay as high as $1.50 for. We can sell you at these ices, 48c and 98c.

## HATS

THE

**$2.50 and $3.50**

KIND

## Boys' Suits

We want every mother to learn of the values obtainable at these prices. Handsome patterns in newest styles, very latest tweed at the prices.

$2.50 $3.50 $5.00

## Boys' Hats

We have every shade in the very newest styles. Hats that are dependable and that are rare values at these prices 98c AND $1.48

HOME OF GOOD CLOTHING

*Free Band Concerts and Street Parades*

COME TO THE NEW STORE

# THE BUCKEYE

*Free Orchestra Music in the Store*

YOUR MONEY BACK FOR THE ASKING

**414 Main Street, Coshocton, Ohio**


## Scissorinctums

**Bill Must Be Getting Old.**

Strange that Mr. Bryan hasn't telegraphed congratulations to the Yankee polar explorer. Can it be that William J. is losing his knack of Keeping in the Public Eye?—Denver Republican.

**He Would Have Done It Right**

The United States has had probably only one other Vice President capable of chiding the umpire at a baseball game And he is now shooting pelicans and gazelles in East Africa.—New York World.

**They Don't Like His Game**

President Taft does many unexpected things in the line of appointments, some of which go to show that he is a better President than the politicians care to have around. —Chicago News


**Vagaries of a Cold**

You can never be quite sure where a cold is going to hit you In the fall and winter it may settle in the bowels, producing severe pain. In the summer it may give you colic with diarrhoea or summer complaint. Do not be alarmed nor torment yourself with fears of appendicitis or inflammation of the bowels. At the first sign of the pain or cramp take Perry Davis' Painkiller in warm, sweetened water and relief will come at once. There is but one Painkiller, Perry Davis'. It is now put up in a large 25c size as well as the regular 50c size.

$4.00 — DETROIT, MICH. — $4.00
AND RETURN

Via W. & L. E. and D. & C. boat Sept. 17th. Return leave Detroit, Sept 20. For reservations on boat, see E. E. Eckert, Agent, Coshocton


## TEN YEARS AGO TODAY

From The Age of September 15, 1899

Jas. E. Keech tax inquisitor, took Chas Cassingham, W. H. McCabe, and Thad Montgomery as his guests to the meeting of the Round Island Club at Buckeye Lake near Newark Friday. The day was spent in fishing and some good catches are reported

Cassingham and McCabe were the banner fishermen and succeeded in landing a dozen specimens of green bass weighing from 1 1-2 to 4 1-2 pounds apiece. The others made more moderate catches.

Judge Eason found it necessary to adjourn court Friday afternoon at three o'clock in order that he might go to Mansfield to confer with Judge Maxwell on important matters. The Weisner case was unfinished and will be taken up Monday morning when court convenes.

G. W. Renner has been appointed post master at Pearl to succeed H. R. Renner, deceased.

Incandescent lights have been placed in the corridors of the Selby building.

The county fair this fall promises to be the biggest and best in the history of Coshocton

An important real estate deal was closed Thursday morning when J. F. Meek purchased the Jackson Hay property on Chestnut-st. and the lot adjoining on the corner of Chestnut and Sixth sts The lot he bought from J. C. Fisher.

Mr Meek will move into the residence from Third-st. and will transform the adjoining lot into a handsome terraced lawn.

A D Wells and family have removed from Plainfield to Coshocton taking up their residence on Cambridge-st Their son Clyde Wells is employed as dispatching clerk at the post office.

Nearly everybody in Coshocton county reads the Daily Age.

## Sage of the Age

Another round ended last night in the wrestling bout over the possession of South Tenth-st.

Coshocton's schools are full to overflowing as usual.

The courthouse is a busy place just now. The grand jury may be busy a few days longer

The Canton team will probably be a pretty stiff proposition next Saturday.

The Youngstown grand jury claims to have unearthed a system of grafting that beats Coshocton methods. Many prominent officials were indicted.

Cheer up, Mr Married Man, you won't have to mow the lawn many more times this year. But think of the snow there will be to sweep.

"Little Johnny Jones" never fails to draw a good crowd.


Chamberlain's Colic, Cholera and Diarrhoea Remedy is today the best known medicine in use for the relief and cure of bowel complaints. It cures griping, diarrhoea, dysentery, and should be taken at the first unnatural looseness of the bowels. It is equally valuable for children and adults. It always cures. Sold by all dealers.


NEWSPAPERARCHIVE® NEWSPAPERARCHIVE®

# Of Interest to Women

Society MISS JESSIE SMITH Editor Clubs

## THE CALENDAR

**WEDNESDAY**

President's Day for Coshocton Woman's club.

Mrs. Wm. March will entertain the Knocker's Club.

**THURSDAY**

Mrs. Caldwell entertains at the Country Club.

Meek Co. corn roast.

W. A. H. B. sewing Club will meet with Miss Ann Anderson.

M. P. Ladies Aid Meets at the fair grounds.

M. P. church picnic at the fair grounds.

Miss Ruth Coe entertains the P. D. Q. club.

District 2 of the Baptist church meet with Mrs. Bridge.

W. H. M. S. of the M. E. church meets with Mrs. D O. Thompson

Districts 1 and 2 of Grace church give pie social.

District 5 of the Grace church meets with Mrs. Meek.

German Young People's Society meets with Mrs. Ehrich.

Holloway Mission Band meets with Mrs. James Stipes.

### Barbecue Monday At West Lafayette

The members of the class of 1906, West Lafayette high school, enjoyed a barbecue Monday evening at the West Lafayette picnic park. All of the members of the class were unable to attend, and several guests were invited. The evening was a huge success, and every one had the best kind of a time. Those present were Misses Minnie and Deborah Leighninger, Nell Dean, Meda Marx, Mr. and Mrs. Roy Brownfield, Clyde Henderson, Jesse Leighninger, Robert Porteus, Vernon Bates and Stewart Gault.

### Will Attend School In New York

Jas. R. Johnson, Jr., left Wednesday for New York where he will attend a school of mechanical engineering.

### In Honor Of Miss Rose

Mrs Chas. Orrin entertained at dinner Tuesday evening at her home on South Seventh-st in honor of Miss Norma Rose, the occasion being her birthday. A large birthday cake formed the centerpiece at the table. Covers were laid for Miss Rose, Miss Carrie West, Miss Clara Miller, Mr. and Mrs. Orrin, Thad. Haight, and Russell Orrin.

### Suprise For Miss Curtis

A surprise party was planned for Miss Hazel Curtis of South Seventh-st. Tuesday evening, in honor of her birthday. The evening was delightfully spent. Those present were: Misses Etella Hartman, Lillian Higgin, Miss Anna Held of Chicago, Miss Minnie Harris, Mary Fisher and Emma Fisher, "Doc" Board, Chas. Regula, Harold Bechtol, Roy Thomas, Carl Siegist and Ray Dunfee.

### Surprised With Post Card Shower

Mrs. J. W. Cassingham's friends carried out a pleasant surprise upon her today in celebration of her birthday. It was in the form of a post card shower and between two and three hundred cards were received from various quarters.

### Class Has Barbecue

The class of 1908 will enjoy a barbecue Wednesday evening at Love's Falls.

### Wranglers' Club Meets Monday Evening

The first meeting of the Wrangler's club will be held Monday evening in the club room at the Carnegie Library. The new members voted in at the last meeting last spring, will be taken into the club, and the calendar of the year's work will be made out Prof. A. W. Ashley has charge of the meeting.

### Aid Meeting And Picnic At the Fair Grounds

The members of the Ladies' Aid of the M. P. church will meet at the fair grounds Thursday afternoon at 3 o'clock. Later in the afternoon the membes of the congregation will assemble at the fair grounds, and the annual church picnic will be held.

### Mrs. Brendel Will Entertain

Mrs. Louis Bredel will entertain at cards Friday evening at her home on South Third-st.

### Made Money At Chile Supper

The Ladies' Aid of Emmanuel's Lutheran church held a chile supper Tuesday evening at the home of Rev. Wein on Walnut-st. There was an excellent attendance, and following the chile supper, ice cream and cake were served. A satisfactory amount of money was realized.

### Mrs. Ransom Entertained

Mrs. C. E. Ransom, Sr., entertained with six o'clock dinner and progressive pedro party Tuesday evening at her home on South Fourth-st. The dinner was of very pretty appointments. The card games were interesting and a delightful time was enjoyed by the guests.

### Picnic For Mrs. Holderbaum

The following enjoyed a picnic at McGuire's Grove Sunday which was given in honor of Mrs. Arlie Holderbaum, the occasion being her birthday. Those present were Mr. and Mrs. Chas. Benning, Mr. and Mrs. Harris Randles and son Dale of Roscoe, Miss Bertha Kurtz of Newcomerstown, and Mrs. Holderbaum.

### Guild Will Meet Tonight

Trinity Guild wil meet Wednesday evening at the home of Mrs. S. H. Nicholas on Seventh-st.

### Miss Tish Was Hostess

Miss Bessie Tish informally entertained at her home on Chestnut-st. Tuesday evening in honor of Miss Pearl Shoman, who left Wednesday afternoon for her new home in Massillon. The guests were among the members of the Utilian club. Refreshments were served.

### "President's Day" At Woman's Club

Wednesday the members of the Coshocton Woman's Club opened their season with a delightful luncheon at the home of the president, Mrs. A. S. Rippeth of North Sixth-st. The affair was called a "Bon Voyage" luncheon, as the members in their study this winter take a European trip, and a number of the ladies appeared clad in the most remarkable costumes imaginable for the journey. Shawls, carpet bags, bird cages, and the omni-present "peach basket" hat were in evidence "Samantha Allen" herself was there. The luncheon itself was most appetizing, and was served in a tempting manner by the hostess.

The meeting was quite informal, and no program was given. Many important toasts were responded to. The first regular sesion will be held in two weeks.

**Don't fail to attend the Millinery Opening of Mrs. J. R. Robertson on Friday and Saturday, Sept. 17 and 18. 14-3**

## CHARGED WITH STEALING COAL

Warrants are out for the arrest of the Swan Island neighborhood for stealing three bushels of coal from the Pennsylvania Railroad Co. The warrants were signed by Chas. Doney in Squire Wimmer's court. It is said that this has been going on for some time.

Hick-" Capudine Cures Sick Headache. Also nervous headache, Travelers Headache and aches from Grip. Stomach Troubles or Female troubles. Try Capudine—it's liquid—effects immediately. Sold by C. E. Anderson and all druggists

## BLOOMFIELD

BLOOMFIELD, Sept. 15—Thomas Guthrie of Toledo is spending a few weks with his uncle, Howard Guthrie, at Bloomfield.

Mrs. J. R. Speck, who has been spending a few days with her daughter in Uhrichsville, has returned to her home in Bloomfield.

Fred Solomon left this week for Helmick't o..t down an oil well.

P. D. Guthrie of Toledo was called to this place o account of the death of his sister-in-law, Mrs. Oscar Guthrie

Miss Lola Finlay, operator at the Citizens Telephone exchange at Clark has resigned her position to attend high school at Clark. Miss Mabel Gathrie has taken her place.

Dr. and Mrs. Northup have been called to McConnellsville by the serious illness of Dr. Northup's father

## MOTHER AND BABE BURIED IN ONE GRAVE

Mr. and Mrs. James Wilson of Orange-st., were called to Salem Monday by the suicide of Mr. Wilson's sister, who had first drowned her three months old son Richard in a pail of water, are expected home tomorrow. The bodies of Mrs Long and her baby were buried in a single grave at Salem Tuesday. Mr. Wilson is employed as a laborer at the Clow plant in Coshocton.

Another near fatality occurred at Salem Sunday, Stephen Morris, a civil war veteran clashed his throat with a razor but may recover.

## FRESNO

FRESNO, Sept. 15—The Misses Nellie Parish, Edith Dawson and Blanch Eliot were guests Thursday of Miss Mildred Boyd.

Mrs. Charles Kaupt of Baltic visited with Charles Maurer and amily

Mrs. P. E. Lahm and family have gone to Coshocton for the winter occupying one of the Meek flats. Dent and Irene have entered the school at that place. Miss Mildred Boyd of R. F. D. 2 will also attend school in Coshocton for the year.

Born, to Mr. and Mrs. Fred Adams a baby by.

Miss Edith Swigert returned Saturday evening from a visit with Canton friends.

Mrs. Martha Fisher and Mrs. Nancy Norris are in Newcomerstown visiting with friends.

Milton Murphy has purchased the John Hug property and will move this Fall.

Miss Marvel Schrock of near Wheeling is visiting with her grand parents Mr. and Mrs. A. Shryock.

W. M. Graham spent Sunday in Canton with his son Frank.

Ransom West attended the state fair in Michigan last week.

Misses Maude and Clara Hahn and Portia Smith spent several days in Cleveand.

**Millinery Opening at Mrs. J. R. Robertson's at Fountain store on Sept. 17 and 18. Friday and Saturday. 14-3**

PHOENIX
There's nothing like bread made from Gold Medal Flour. DEPORALL

## NEW CASTLE

NEW CASTLE, Sept. 16—Our farmers are busy cutting corn and preparing their fields for sowing wheat.

Some clover seed has been cut and the acreage in the neighborhod promises to be large.

The public schools are in progress with an increased attendance.

The peach crop here is good. The growers are realizing high prices on their fruit.

Rev. Cornell preached his farewell sermon at the M. E. church last Sunday

Rev. Dawson will preach at the Presbyterian church next Sabath morning and evening. All are invited to attend.

Below is a list of unclaimed letters at the Coshocton post office for the week of September 13.

Ladies: Anna Gibbons, Mrs. G. D. Paisley, Mrs G. S. Morrone, Mo. and Mrs. F. L. Trovenger, Rev. and Mrs. R. G. Voland, Mrs. B. F. Wilde, Mrs. Sarah Wilson.

Gentlemen: Geo. A. Cochran Chas Foreman, Max. S. Glover, Robt. Hoffman, Albert Hook, Wm. Smathers Robert Turner, Bible Thompson.

When calling for above please say "advertised" and give date.

The case of the Coshocton Glass Co. vs the Northwestern Life Insurance Co. was finished at 2 o'clock Wednesday afternoon. Each side was allowed one hour for argument.

Wednesday morning the Liewer brothers were placed on the stand and F. E. Pomerene was recalled

Court adjourned until Thursday morning.

Tomorrow the case of Given vs Lybarger will be brought up.

## TURNS BACK ON MONEY

**Curtiss Refuses Bonus to Fly and Starts For Home.**

Cherbourg Sept. 15. — In spite of tempting offers which he has received from Frankfort and Berlin, where he has been offered a guarantee of $5,000 and $4,000 respectively, in addition to prizes he might win, Glenn H. Curtiss sailed this morning on the Kaiser Wilhelm II for New York.

With regard to the Hudson Fulton celebration, Mr. Curtiss explained that, despite statements to the contrary, he never signed any contract, but only entered into a preliminary agreement with William J. Hammer, secretary of the committee on aeronautics.

R. Wilson of Guernsey is visiting here for a few days.

We Show a Very Strong Line of

# Dress Goods at 50c

in Brown, Grey, Tan, Green, Wine, Navy Blue and Plaids in fancy weaves most suitable for Children's School Dresses. We show too, a big line of plain Dress Goods in all colors at 50c, but the fancies spoken of above seem to have the call for the misses outfit. We have put these out on a big table, conveniently situated for your inspection. There you will see fancy satin finished materials, checks and stripe, all-wool Batiste, Plaid Mohairs and Wool Plaids Grey and Tan fancies, etc., etc., making a wonderful assortment at the popular price—50c, widths 36, 38 and 40 in. See the table of these.

# Special Lot of Belt Pins - 25c

In our middle window are some 200 Belt Pins, all brand new and all very specially priced at 25c. The designs are very pretty and some are exact duplicates of pieces sold at 50c in other stores. Your choice of any Belt Pin in the window for 25c and don't hesitate for they are selling and selling fast

Better Belt Pins inside at 50c to $1 that are the kind you can't match anywhere at the price

NEW BAGS at 50c, $1, $1.50 and up to $3.50 for a dandy big black one of seal. At $1 we are selling some exceptional values in Bags in Tan and black, new designs and built for service. Ask to see them.

NEW JABOTS have just come by express, that are as neat and pretty as can be selling at 25 cents.

# Exquisite Dress Trimmings

We are upholding our reputation on Dress Trimmings with an exceptional showing for a store in a town of this size. The line includes embroidered designs on net in white, black, green, navy blue, brown, mulberry and smoke, jet bands, ornaments, medallions, etc., etc., in splendid array and very moderately priced.

Braids of all descriptions and all colors, colored medallions, pearl novelties, pearl ornaments and bands, etc. In fact a strictly first class trimming department chuck full of new things, awaits your coming at Ransom's.

THE LADIES HOME JOURNAL PATTERNS

THE RANSOM DRY GOODS CO.

"The Home of Quality"

THE LADIES HOME JOURNAL PATTERNS

## OAK GROVE

OAK GROVE, Sept. 15—Oak Grove will have a big delegation at the Pomona Sept. 25.

Mr. and Mrs. Nelson Murphey spent the latter part of the week with Geo. Urer of Warsaw.

Miss Gayle Fisher of Coshocton is visiting her sister, Mrs. John Lyons.

Clyde Henderson of Pittsburg is visiting his parents here.

Mrs. Baxter Smith and son Harold of Adamsville are spending a few days with Chas. Roberts and family.

The lawn fete given by the Grange Saturday evening was well attended and was a success both financially and socially.

Edward Hains and family of West Bedford with Mr. and Mrs. G. O Haines.

Mrs. Robert Kestler and children are spending a few days with Mrs. Kestler's parents Mr. and Mrs. Geo Wyler.

Mrs. Calvin Beltz who has been visiting her sister, Mrs. Calvin Giffen returned to her home in Tippecanoe City, Ind., Wednesday.

Misses Margaret Park and Laura Balch visited with Canton friends Monday.

Local schools open Sept. 13.

Mr. and Mrs. Clarence Starker and Mr. and Mrs N. A. Thompjkins spent Sunday at the Stingel home.

Mr. and Mrs. James Wigins of West Lafayette visited their daughter Mrs. Jacob Schumaker Wednesday. Thursday with his grandparents here

Mrs. Geib and son Raymond and Mrs Randles of Coshocton were guests of Mrs. Ira Schumaker, Thursday.

These are busy days among the farmers!: wheat sowing is at its height and corn cutting beginning.

## FUNERAL OF MRS. WRIGHT

Pall bearers at the funeral of Mrs. Frank Wright, which was held Wednesday at 1 o'clock, at the late home were J. T Vincent, Grant Holdsworth, Wm. Grant, Alex. Corder.

## ASK RECEIVER FOR TROLLEY CO.

Late this afternoon another motion was filed by W. S. Merrell, attorney for the defense in the North Eastern Traction Company case. It was a motion for the appointment of a receiver

## AUTHOR OF LETTER WANTED

The grand jury this afternoon were investigating a school case. It is claimed that the school examiners received an unsigned letter in which the character of a certain George Hummel who is said to live near Keene was slandered. The investigation is being made to find the autnor of the letter.

**New Baby List**

Born to Mr. and Mrs. U. S. Grant of Secaond-st, a 7 pound baby boy.

Hanlon Furniture Co.

Corner Sixth and Main Sts. Coshocton, Ohio.

We beg to announce to the people of Coshocton and Coshocton county that we are open with a brand new stock of Furniture which we consider worthy of your inspection.

Our buyer visited the various factories and displays at Grand Rapids, saw the furniture and personally selected this stock. We used every care in the selection which comprises the LATEST STYLES from the leading manufactures. Conditions favored us and we made the most of them. We offer excellent values in PARLOR, DINING ROOM, BED ROOM, LIBRARY, HALL and DEN FURNITURE. The whole house is provided for in ECONOMICS of the DECISIVE SORT

So whether you wish to furnish COMPACT AND COZY FLAT in an inexpensive manner or furnish a HOME in ELEGANT STYLE the FURNITURE is here in either case.

When you visit our store you will find the PRICES MARKED IN PLAIN FIGURES so that every one is protected alike.

As a SPECIAL INTRODUCTORY SALE we are offering this week something that no woman of the house can afford to be without. We offer any KITCHEN CABINET in the house, not at 50 per cent or 25 per cent discount as no house with RIGHT PRICES PLAINLY MARKED can afford to do this, but we will allow a 10 per cent discount on our REGULAR LOW PRICES on any KITCHEN CABINET this week only.

You have no idea how much work and worry a KITCHEN CABINET will save. It takes no more space than the ordinary kitchen table, yet it embodies every possible feature that will MAKE KITCHEN WORK A PLEASURE. No extra steps—no hunting for misplaced articles—no more trips to the flour barrell in the pantry.

YOU NEED ONE—If you will come in and allow us, we shall be pleased to show you our stock.

Hanlon Furniture Company

It Is a Pleasing Picture

to see a lady showing her neighbor the fine loaf of bread that she made from WHITE LILY FLOUR. It is always good and good all ways.

HANLEY MILLING CO.

Coshocton, Ohio

DON'T MISS IT

McClure's Millinery Opening

Carton Block.

Commencing Tuesday evening, Sept. 14 and continuing throughout the week, we shall have on display every acceptable style, including Jaunty French Turbans, Stylish Spanish Sailors and the popular Colonials. Also many models exclusively our own, designed by our trimmer, Miss De Woody, of Pittsburg, who has had a wide experience in the largest establishments of Pittsburg and other eastern cities.

Everyone welcome! Come and see the display.

# Hints For The Housewife

EGG AND TOMATO CUSTARD—Breach five eggs into a basin beat up well and add four tablespoonsfuls of tomato pulp (that is, fresh ripe tomatoes rubbed through a fine seivel, one tablespoonful of milk or cream, one tablespoonful grated Parmesan cheese, season with salt, pepper and grated nutmeg

Butter eight paper cases, fill them with the prepared custard and bake them slowly in a fairly hot over for nearly twenty minutes. Dish up and serve hot

Cushion covers for bedroom chairs are plain just back and front, of one colored cretonne, and put together with a simulated hem all around the edge. No frills

Changeable tones in chiffon find way among the fall dress materials which look rich over solid silk or satin foundation. These patterns are trimmed with rich trimmings of gold and embroidery.

Do not throw old kid gloves away until you have removed the clasps. Cut them out, leaving a little disk of kid around each. When needed, the disk can be whipped to the article and the clasps iwll do extra service.

Old newspaper wrappers make excellent rollers for centerpiece. They can be covered with a piece of white paper, which is easily removed when soiled. To each end paste pieces of tape long enough to hold the covers in position when on.

Never fold a centerpiece or tablecover if you wish it to look well without repressing. Roll on a broom stick if nothing better is at hand. These can be easily cut the desired length and are especially good for pieces that are too broad for the ordinary centerpiece case.

Women who find they must weight down the edges of skirts, and especially coats, will find the weighted tape which comes by the yard a boon and a blessing. Those who object to tape showing even at the skirt hem can place it in the hem, in the coat it is put between lining and other materials as the ordinary weights are

**ANNOUNCEMENT!**

**Mrs. J. R. Robertson announces her millinery opening on Friday and Saturday, Sept. 17 and 18. 14-3**

**G. A. R.**

Three members were insitiated at the meeting of the Grand Army Tuesday evening. Mr. Henry King gave an interesting synopsis of his trip to Salt Lake City, and the sessions of the national G. A. R. convention.

**Miss Helen Le Retilley will do free demonstrating in manicuring, Friday, Saturday, at Bon Ton Millinery Opening.**

NEWSPAPER ARCHIVE®

## AUTOISTS WERE GIVEN SHOWER

Two young men riding in an automobile were treated to a shower of over-ripe fruit and other articles as they rode up Chestnut-st, near the Baptist church Monday night. The assailants could not be recognized or charges would probably be filed against them.

## FAIR BUYS HELMICK STORE

Frank Fair of Blomfield has purchased the general store owned and managed for a number of years by David Beck, at Helmick. Mr. Beck expects to leave Helmick as soon as the stock is invoiced, and will move to Canton where he will go into the furnace manufacturing business.

## Otsego Oil News.

Richard Boyce, A. H. Lane, J. C. McLaughlin and George A. McLaughlin have leased three farms for oil near Otsego and will test the Berea sand. The first well is on the Marmes farm and has already been started. John Harbison has his rig on the C. T. Riney farm and will drill in a few days.

## WILL MOVE TO TO WEST LAFAYETTE

George Shafer has sold his house and lot in Adamsville to F. G. Closson for a private consideration and will move to West Lafayette about the first of October. Mr. Closson and wife will commence housekeeping in the property purchased from Mr. Shafer as soon as vacated.


## A Lively Sale

**Of Rheuma, the New Money-Back Cure for Rheumatism**

Rheuma is the best prescription in the world for that painful disease, Rheumatism, and C. E. Andersan is selling it at a lively rate. And why shouldn't he when he makes the straightforward offer that Rheuma cures Rheumatism or money back.

Surely no intelligent person is going to continue to suffer while such a liberal offer is held out to him. If you suffer from Rheumatism, go to C. E. Anderson's today and get a bottle of Rheuma, take it according to directions, and notice the quick relief you will get in a few days.

Rheuma will drive the poison from your body and cure you in a short time. It is the best prescription of a famous physician and is working marvelous cures the country over. 50 cents a bottle at C. E. Anderson's or by mail, charges prepaid, Rheuma Co., Buffalo, N. Y.

Rheuma cured a Cleveland man. He says: "For several years I was a terrible sufferer from Rheumatism in my back and hips and was unable to get in or out of bed without assistance. A friend recommended Rheuma to use and it cured me completely." Elmer E. Clayton, 58 Center Ave., Cleveland, O.



Clark's Cruise of the "Cleveland" 18,000 tons, brand new, superbly fitted.

**ROUND THE WORLD**

One Steamer for the Entire Cruise Safety, Comfort, Maximum Convenience; with elevator, grill room, gymnasium, deck swimming pool. FROM NEW YORK, OCT. 16, 1909 Nearly four months, costing only $650 and up, including all necessary expenses; princely traveling in balmy climates. Entertainments, lectures, card parties, and chaperonage for ladies. Special Features — Maderia, Egypt, Indian, Ceylon, Burma, Java, Borneo, Philippines, Japan. An unusual chance to visit unusually attractive places.

CLARK'S 12th ANNUAL CRUISE FEB. 5 to APRIL 19

**TO THE ORIENT**

By S. S. Grosser Kurfuerst

Seventy-three days, including 24 days in Egypt and the Holy Land (with side trip to Khartoum) costing only $400.00 and up, including shore excursions. Special features: Madeira, Cadiz, Seville, Algiers, Malta, Constantinople, Athens, Rome, the Riviera, etc. Tickets good to stopover in Europe, to include Passion Play, etc. Frank C. Clark, Times Bldg. New York



**Old Shoes For Luck**

Brendel's Shoes for service. Call in and inspect our Fall Footwear, newest styles, all leathers.

BOYS AND GIRLS SCHOOL SHOES — THE KIND THAT WEAR

$1.25, $1.50, $1.75, $2.00 and $2.50.

**BRENDEL'S**

Fourth and Main Sts.

FITTERS OF FEET


## PATTERSON CASE ON TRIAL TODAY

The trial of Marion Patterson charged with selling liquor to Wm. Wilson, was taken up before Mayor Hamilton Wednesday afternoon. Wilson was the first witness. Solicitor Williams represents the prosecution and James Glenn is defending Patterson.

The second witness called was Holley Randles who is employed on the McConnell gang near Prairie Chapel as cook. He said that on September 5th, he went into the Patterson restaurant on Hickory-st. and that a drink was "passed around."

When asked what this drink was Randles said that he did not know but that it might be whisky. He admitted that he was some what intoxicated when he entered the place and could not give a full account of the purchasing of the drink. He said that he did not know who ordered or paid for the drink.

The case will probably not be finished before Thursday.

## GETS LOCAL AGENCY FOR THE STUDEBAKER CAR

George S. Shaw has secured the agency for Coshocton county for the Studebaker automobile and will open a branch office in Coshocton. The company has offices in Columbus, Cleveland and othe cities. The Studebaker is said to be one of the best on the market and local men are taking of purchasing one of the 1910 models.

## Personals

Miss Margaret De France of Zanesville will spend Thursday with Mrs. H. A. Wolfe of South Fourth-st.

Mrs. Ray Hill and her sister, Mrs. Nipper have returned to their homes in Cleveland after spending several days in Coshocton.

Miss Etta Johnson and Lon Johnson spent Wednesday in Cooperdale

Dr. Barron of Zanesville was in Coshocton Tuesday.

Miss Mary Gainor returned to her home in Newark Tuesday after visiting Miss Irene Rodgers of South Eighth-st for two weeks.

Jack Belcke left Tuesday for Granville to attend Denison University.

Rob McCabe and Dan Meek left Wednesday morning for Delaware to attend O. W. U.

C. B. McCoy has returned from spending his vacation in Philadelphia Pa.

J. L. Kirk was in Zanesville Tuesday.

Ed Standen returned home from Cleveland Wednesday

Robt. McCabe will leave Thursday for Delaware where he is attending college.

Dr. Metzler was in Baltic Tuesday

Glenn Marshall leaves Monday for Columbus where he will atend the Ohio State university this winter.

Mrs. J. R. Jackson of New Philadelphia is visiting friends and relatives in this city.

George McNeil returned Wednesday to his home in Honedale after visiting with relatives in this city.

**Moving Notes**

Al Shoman is moving his household goods to Massillon

## ADVANCE IS IN EFFECT

**Glass Men Meet In Columbus to Ratify Proposed Price Boost.**

Columbus, O., Sept. 15.—An immediate advance in the price of all grades and sizes of window glass was decided upon at a meeting of representatives of 1,500 pots in Ohio, Indiana, Pennsylvania, West Virginia and other states. The discounts were fixed at 90 and 30 per cent off from the list on single-strength glass and 90 and 35 per cent on double-strength glass. These discounts represent an advance of 5 per cent on the average from the highest prices which have been prevailing and of about 20 per cent from the lowest prices of last year.

City subscribers—insist on receipt when you pay your carrier.


## A Pleasant Way To Cure Catarrh

Poor deluded victims!

Continually sprinkling and spraying and stuffing.

What are you doing it for?

Trying to kill the catarrh germs?

Might just as well try to kill a cat with fresh milk.

Sticking a piece of chewing gum in the upper left hand corner of the right ear would slaughter just as many germs.

You can't kill the germs that cause catarrh unless you get where they are.

You can get where the germs are by breathing Hyomei, the powerful yet soothing antiseptic, which is prepared especially to kill catarrh germs

Just breathe it in, that's all. It gives joyful relief in five minutes. It is guaranteed by C. E. Anderson to cure catarrh, or money back.

It is sold by leading druggists everywhere. A complete outfit including inhaler, costs $1.00. Extra bottles, 50c. Cure sore throat, coughs and colds.

"I take especial pride in recommending Hyomei to asthmatic sufferers, as I know by experience that it is a remedy that cures. I have not since using Hyomei had any recurrence of asthma."—Mrs. Wm. Burton, Owosso Mich., June 22, 1909.


## LIGHTNING HIT SCHOOL HOUSE TODAY

Lightning struck the Canal Lewisville school-building during the storm Wednesday afternoon at 1:30 and stunned eight or ten pupils besides doing about $300 damage to the building Jas. Hartsock and one or two others were unconscious for several minutes and had to be carried out. The bolt missed Prof. H. C. Ridgway, the new principal, and he was knocked forward across a desk. No one was seriously hurt but the following were partially stunned: Agnes McCabe, Glen Coleman, Ruthey Payne, Susie Mencer, Myrtle Cramblett and Leonard Zetty

The bolt struck the roof of the main building and came down through the ceiling into the high-school and on down into the intermediate grade, which is taught by Miss Gail Kirk. Seats were torn up and a big hole was made in the floor Pictures were knocked from the walls and the windows shattered into a thousand pieces. The north wing in which the primary grade is located did not suffer so much damage although the plastering was torn down. Miss Maggie Day teaches this room.

No panic was caused and the pupils were marched out singing "In the Good Old Summer Time."

## HELMICK WON AT LAYLAND

One of the most exciting ball games of the season was played Sunday afternoon at Layland, between Helmick and Layland resulting in a 13 to 3 score in favor of Helmick.

The batteries for Layland were: Bucklew & Chaney; for Helmick, Mullet and Beck.

Struck out by Bucklew 6; by Mullet 10.

The feature of the game was the fielding of Helmick's left fielder.

## ALBERT BOWERS CRITICALLY ILL

Albert Bowers, the 18 year old boy who has been ill for some time at his home between Spring Mountain and Warsaw with apendicitis, is much worse Wednesday, and is not expected to live through the night. He was operated upon for an abscess Tuesday afternoon, and it was thought for a short time that he might live, but all hopes for his recovery have been abandoned.

## Sick List.

George Hahn of near Rock Run, Coshocton county, is suffering from typhoid fever. He formerly lived near Wills Creek

Miss Besse Morrow of the Thompson-McKeown store is ill at her home on South Fifth-st.

## EIGHT KILLED IN WRECK

NASHVILLE, TENN., Sept. 15—Passenger train No. 4 and fast freight No. 51 on the Nashville, Chattanooga & St. Louis road collided at West Pegram station. Eight trainmen were killed and several injured. The wreck was caused by overlooking of orders.

## MOVE 5TH GRADE TO WALNUT BLDG.

The very unexpected increase of pupils at the first grade at the Sycamore made it necessary to move the 5th grade to the Walnut building, and use that room for the youngsters which number 64 in all.

## WANTS PLEDGES HONORED

**Bryan Hands Hot Shot to Certain Democrats In Congress.**

Dallas, Tex., Sept. 15.—William J. Bryan outlined his views on the tariff before a large audience at Brush temple by denouncing those who would violate a party pledge ratified by the voters of his party as an embezzler of power. Mr. Bryan came to Dallas at the solicitation of party leaders of the state to discuss political affairs. "Cannonism" Mr. Bryan described as despotism and the speaker suggested an amendment to the rules of the house of representatives to correct what he considered faults. While not denying a candidate the right to repudiate a part of his platform, such repudiation, he asserted, should come before the election. Mr. Bryan concluded: "If we expect to control congress we must convince the public that we will, if entrusted with power, favor material reductions in the tariff. Unless our candidates for congress can agree before the election they are not likely to after the election."

## FLIES ACROSS FIELD

**Amateur Aviator at Upper Sandusky Then Smashes Aeroplane.**

Upper Sandusky, O., Sept. 15.—L. W. Bonny, a hotel man at this place, made a flight in a monoplane of his own design. Its construction is along simpler lines than any other air craft and it ascended readily at its first trial. After flying nearly across the Langley meadow Mr. Bonny descended, and in striking the ground broke the tail of the machine entirely off.

# TAFT WILL GET VIEWS OF ALL THE PEOPLE

### President Explains Object of Trip To Bostonians—Praises Aldrich

[Associated Dailies Telegram]

Boston, Sept. 15.—President Taft's first public utterance since congress adjourned was made in this city before 2,000 men, representing the combined business interests of Boston. The occasion was a banquet given in Mechanics' hall by the Boston chamber of commerce, and it marked the beginning of the president's 13,000-mile trip through the country. His address follows in part:

"I am on the eve of beginning a journey of 13,000 miles in length, which will enable me to see tens and hundreds of thousands of my fellow citizens, and enable them, I hope, to see me. Occasionally I hear the query why I should start off on such a trip and 'what particular good does it do to anybody?' Well, it certainly is not going to be a pleasure trip, although I shall enjoy it. It will involve much hard work and a great deal of mental effort to think of things to say and to say them simply and clearly, so that they can be understood. On the other hand, it will certainly give me a very much more accurate impression as to the views of the people in the sections which I visit. It will bring closely to me the needs of particular sections, so far as national legislation and executive action are concerned; and I believe it will make me a wiser man and a better public officer.

**Outlines His Talk.**

"Your chairman has made some reference to a number of subjects to which the attention of congress may well be directed. In the first place, there is the monetary situation. While it is probable that the Vreeland bill, passed by the last congress, would aid us in case of another financial crash, it is certain that our banking and monetary system is a patched up affair which satisfies nobody, and least of all those who are clear-headed and have a knowledge of what a financial system should be. The matter has been referred by congress to a monetary commission, which has been studying with much interest and enthusiasm the financial and banking systems of the great governments of Europe, and has embodied and will soon publish in interesting and attractive form the best accounts of the financial systems of the world. It is quite apparent from the statements of Mr. Vreeland and from the conversations of Mr. Aldrich that the trend of minds of the monetary commission is toward some sort of arrangement for a central bank of issue, which shall control the reserve and exercise a power to meet and control the casual stringency which from time to time will come in the circulating medium of the country and the world. Mr. Aldrich states that there are two indispensable requirements in any plan to be adopted involving a central bank of issue. The one is that the control of the monetary system shall be kept from Wall street influences, and the other that it shall not be manipulated for political purposes. These are two principles to which we can all subscribe.

**Aldrich to Take Stump.**

"I am told that Mr. Aldrich will 'swing around the circle' in the present fall, and will lecture in many of the cities of the middle west on the defects and needs of our monetary system. I can not too strongly approve of this proposal. Mr. Aldrich, who is the leader of the senate, and certainly one of the ablest statesmen in financial matters in either house, has been regarded with deep suspicion by many people, especially in the west. If, with his clear-cut ideas and simple but effective style of speaking, he makes apparent to the western people what I believe to be his earnest desire to aid the people and to crown his political career by the preparation and passage of a bill which shall give us a sound and safe monetary and banking system, it would be a long step toward removing the political obstacles to a proper solution of the question.

"I am not going to discuss the merits and demerits of the new tariff bill with you. I shall have often to refer to that before my journey is ended, and I must save something for other audiences. Suffice it to say that the passage of the tariff bill has removed a disturbing element in business

"During Mr. Roosevelt's administration we were all struck with the necessity for reform in business methods, for more scrupulous attention to the conduct of business in accordance with law, and for the necessity of simplifying the law in such a way as to make it clear to corporate managers what they can do and what they can not do.

"We are, I believe, unless all signs fail, on the eve of another great business expansion, an era of prosperity. Indeed, it is already here in many branches of business. The hum of prosperity and the activity of commerce


## A WARNING

Since its introduction into the United States, the sale of Parisian Sage have been phenomenal. This success has led to many imitations similar in name. Look out for them, they are not the genuine. See that the girl with the Auburn hair is on every package. You can always get the genuine at C. E. Anderson's.

Parisian Sage is the quickest acting and most efficient hair tonic in the world.

It is made to conform to Dr. Sangerbund's (of Paris) proven theory that dandruff, falling hair, baldness and scalp itch are caused by germs.

Parisian Sage kills these dandruff germs and removes all traces of dandruff in two weeks; it stops falling hair and itching scalp and prevents baldness.

And remember that baldness is caused by dandruff germs, those little hard working, persistent devils that day and night do nothing but dig into the roots of the hair and destroy its vitality.

Parisian Sage is a daintily perfumed hair dressing; not sticky or greasy and any woman who desires luxuriant and bewitching hair can get it in two weeks by using it.

Beware of imitations, look for the girl with the Auburn hair on every package. Parisian Sage is now sold by leading druggists all over America and is guaranteed by C. E. Anderson to cure dandruff, stop falling hair and itching scalp in two weeks or money back. Fifty cents a large bottle. Made in America by Giroux Mfg. Co., Buffalo, N. Y., who fill mail orders, all charges prepaid.


fronts are likely to cull out interest in these reforms and to lead us back again to the old abuses unless we insist upon legislation which shall clinch and enforce those standards by positive law. Nothing revolutionary, nothing disturbing to legitimate business is needed; but we must set the marks clear in the statutes by which the lines can be drawn upon which all business shall proceed, and must have it understood by means of prompt prosecution and punishment that the law is for all.

"Still the world is making progress—our country is making progress Occasionally one hears a note like that of Governor Johnson, denouncing the east and calling upon the west to organize in a sectional way against east, because the east is deriving more benefit from the governmental policy than the west and at the expense of the west. It is difficult for one to treat such an appeal seriously. Throughout the country there is free trade of the freest character, and due to this the prosperity of the west, especially the agricultural west, is even more pronounced than that of the east. Moreover, the east is too close to the Pacific coast, too close to the middle west, too close to the Rocky mountains, because all the people of these western stretches have eastern ancestry and eastern associations and eastern connections, and because they have eastern capital with which their sections have largely been built up and because they are too much assisted by eastern markets in enhancing the prices which their products bring, to make such an attempt at sectionalism successful.

"And now, my friends and fellow citizens, as I take my departure for the west, I feel that I carry from you to every citizen and inhabitant of the United States whom I shall meet the cordial greetings of New England and the east, your congratulations on the prospective prosperity in the whole country and an earnest wish that the national government shall be conducted in such a way as to insure peace with all the nations of the world and tranquillity and prosperity at home, growing out of the conduct of business on lines of commercial integrity and within the law which forbids the organization and maintenance of monopolies and the systematic suppression of competition. Things are not perfect; but we have made progress. We have a right to be optimistic and believe that further progress is likely; that conditions are improving and that we may continue to maintain for all citizens of the country that equality of opportunity which it is the highest object of a well-conducted government to preserve."

The president left on his special train for Chicago at 10 o'clock this morning.

## ITALIAN BOUND OVER

**Arrigo Must Answer to Black Hand Charges at December Term.**

Cincinnati, O., Sept. 15.—Salvatore Arrigo, alleged to have been the head of the Society of the Banana or Black Hand organization, a dozen members of which in various towns in Ohio were arrested on information of Postoffice Inspector Oldfield, was given a preliminary hearing before United States Commissioner Adler and bound over to the federal grand jury that meets in Toledo in December. He furnished bond.


**TO MAKE A HUSBAND STAY HOME NIGHTS**

When a girl has got a fellow and she's got him dead to rights, when they're married he'll be likely to stay home with her more nights, if Spartan Stain she uses, on the floors—if not, she loses. Spartan Stain keeps a home pretty and attractive. For floors, woodwork, furniture, or any where that a paint or varnish can be used. Manufactured by The Marietta Paint & Color Co., Marietta, O. Sold by Fleming & Gray, Coshocton, Ohio.


**Vesuvius Shows Unrest.**

Rome, Sept. 15.—A dispatch from Portici, on the bay of Naples, says that Vesuvius is active again. Guides report rumblings, followed by slight seismic shocks. The small internal craters have been unusually active in the last few days.


## Men's Shoes for Fall

$4.00

Our new styles for men are combination of the latest style and the utmost comfort.

Lace and Button stand about equal in popularity.

Gunmetal Leather is worn more than ever and Patent holds it's own for dresswear

**See our Men's Lace and Button Shoes at $2.50**

See our Window

**CANTWELL'S**


## THIS AND THAT

At Pittsburg five women and a baby were injured when a taxicab was hit by a streetcar.

The Ohio state fair this year netted a profit of $15,000, the receipts being $6,000 more than any previous year

Owing to the illness of Mrs. Harmon, Ohio's governor has abandoned his proposed trip to the Seattle exposition.

Frank Blaine was discharged from a Washington hospital as cured, although a bullet which he fired into his brain with suicidal intent has not been removed.

At Atlantic City, Miss Rose Stewart, a waitress, was shot in the back during a pistol fight between police and a squad of detectives imported to help wipe out dives.

**Bicycle Missing**

A bicycle belonging to an insurance man in the Frew building was stolen from Walnut-st. Tuesday evening. The wheel was left standing in front of a house while the owner sought a repairer to fix a bursted tire which accident had just happened. When he returned the wheel was gone. The matter was reported to the police.

Born, to Mr. and Mrs. Chas. Cornell, of Conesville, a daughter.


## COULD NOT CURE WEEPING ECZEMA

**Disease Began over Ear and Spread till Face and Neck were Raw—Itching, Inflammation and Soreness were Terrible—Lasted Over a Year and All Treatments Failed**

**UNTIL CUTICURA AGAIN PROVED GREAT SUCCESS**

"Eczema began over the top of my ear. It cracked and then began to spread. I had three different doctors and tried several things, but they did me no good. At last one side of my face and my neck clear up to my hair were raw. The water ran out of it so that I had to wear medicated cotton, and it was so inflamed and sore that I had to put a piece of cloth over my pillow to keep the water from it, and it would stain the cloth a sort of yellow. The eczema itched so that it seemed as though I could tear my face all to pieces. The disease began in the fall and I did everything for it until the next winter. Then I began to use the Cuticura Soap and Ointment, and it was not more than three months before it was all healed up. I still use the Cuticura Resolvent Pills once in a while to cleanse the blood. I am very thankful that I tried Cuticura, and I can recommend it to any one. Miss Ann Pearsons, Northfield, Vt., Dec. 19, '07."

**GROWS HAIR**

**Cuticura Removes Dandruff and Soothes Itching Scalps.**

Warm shampoos with Cuticura Soap, and light dressings with Cuticura, prevent dry, thin and falling hair, remove crusts, scales and dandruff, destroy hair parasites, soothe irritated, itching surfaces, stimulate the hair follicles, loosen the scalp skin, supply the roots with energy and nourishment, and make the hair grow upon a sweet, wholesome, healthy scalp when all other treatment fails.

Complete External and Internal Treatment for Every Humor of Infants, Children and Adults consists of Cuticura Soap (25c.) to Cleanse the Skin, Cuticura Ointment (50c.) to Heal the Skin and Cuticura Resolvent (50c.), (or in the form of Chocolate Coated Pills, 25c. per vial of 60) to Purify the Blood. Sold throughout the world. Potter Drug & Chem. Corp., Sole Props., Boston, Mass.

Mailed Free, Cuticura Book on Skin Diseases.


## DO YOU FAVOR ANOTHER CANDIDATE FOR MAYOR?

The mayoralty race is on with very much talk of running an independent candidate—Booze or no booze, for the welfare of our little city, don't you think all we need is a mayor who will enforce the law and see that everybody drinks Snyder's Famous 20c Coffee. Just to show you its popularity our sales for last year were over three ton. That's going some—give it a trial.


# Farms For Sale

One of 240 acres, well improved, 40 acres creek bottom, timber, well watered, village of Keene adjoins farm. Good school and churches, mail and 'phone service, six miles from Coshocton, nearly all pike road to same. A number one, general purpose farm. Price $10,000.00 on easy terms.

One of 102 acres, well improved, 60 acres level, fine water, now used for dairy purposes, 1 1-2 miles from West Lafayette, 5 miles from Coshocton, mail and 'phone services, church, good school and college near. Price $65.00 per acre.

One of 300 acres, improved with fine buildings, 100 acres creek bottom, upland rolling, plenty water, fruit, one mile from Keene, and four miles from Coshocton, pike road, one of the finest and best located farms in Coshocton county. Farm in hands of heirs and must sell. Price $21000.

We have other farms for sale. Write or call on

*McConnell & Karr*

Real Estate and Insurance Agents

Coshocton, Ohio.



**Our New Goods Want Your Attention**

Handkerchiefs, all kinds, 42 different patterns, from 1c each to 25c each and Towels 10c pair to 45c pair. Pillow Tops at 10c. Union Crash 1-2 cotton, 1-2 linen, 17 in. wide, 10c yard; 15 in. wide 7c yard; Bleached Linen, 14 in. wide, 8 1-3c yard; 17 in. wide 10c yard. Unbleached Linen 19 in. wide 10c yard. Table Cloth, red and blue, 60 in. wide 25c yard; Bleached Cotton 58 in. wide, 25c yard; Mercerized 64 in. wide 50c yard. This beautiful piece of cloth, no matter how many times it is washed Will retain its lustrous finish. Napkins in cotton, Linen and Mercerized, Wash Cloths, 4c, 3 for 10c and 5c each See the goods, Linen Department, west room.

**The Cash Store** F. C. Burch, Prop.

234, 236, 238 W. Main-St., Coshocton, Ohio.


NEWSPAPER ARCHIVE®

# Time Changed Into Dollars

If you wanted to rent a room or sell a baby cart or buy a stove second-handed, you'd have to spend a dollar's worth of time for every dime saved. Age Want Ads not only do it with unerring aim but "do it now." 25 words 25 cents, six insertions, cash with order. Phone for free Want Ad Messenger.

## WANTED

WANTED—A dining room girl, dish washer and a night clerk at the Standen Hotel. 10-6

WANTED—At once, 15 girls in decorating department to learn transferring. Pope Gosser China Co.

WANTED—People to know that I am not and never have been nor never expect to be a dry detective. On the contrary I favor the American Principle. W. B. Evans.

WANTED—The public to know that R. E. Finnell, Coshocton 6, can furnish hued stuff sawed to order. Orders given prompt attention. 3-6

WANTED—25 men to lay track at Clow plant. Apply at Wheeling Station. 13-6

AGENTS WANTED—North Pole discovered by Americans. Cook's own story and Peary's expidition. Of thilling interest. Going like wild fire. Outfit free. Big terms. Act quick. Ziegler Co., 267 Fourth-st., Philadelphia. 10-6

WANTED—Girl for general housework. Inquire McDonald & Bonnet's office. 9-6

WANTED—Two men boarders. Inquire at 252 Cambridge-st. 10-6

WANTED—Good girl for general housework. Mrs. James McClure, 723 Main-st. 11-6

WANTED—A good second hand bicycle at once. Inquire of Geo. Barnes at Star Hotel. 14-6

WANTED—Girl for general housework. Inquire Mrs. Gail S. Hamilton 733 Poplar-st. 14-6

WANTED—A good girl at once at the City Steam Laundry on sixth-st. 15-6

"FINDING THE NORTH POLE," by Cook and Peary. Cook's Own Story and Peary's expedition. Reviewed by Admiral Melville, Survivor of Three Arctic Expeditions. Greatest opportunity for money making in recent years. Large book, low price, profusely illustrated. Extra liberal terms. Outfit free. Write today. Universal House, 1068 Arch-st., Philadelphia.

WANTED—Male help: $12.50 buys $105.00 worth goods, free advertising to sell them and starts you as Mgr. for Chicago mail order house. $60. expenses allowance first month. Address President, 1200 State-st., Chicago. 10-6

WANTED—To rent furnished house for winter with modern conveniences, at least four bed rooms, desirable location, good yard. W. G. Swift, South Haven, Mich. 14-6

WANTED—Machinist or good general repair man. Vickers Garage, North of Court House. 15-6

WANTED—Young men to learn automobile business by mail and prepare for positions as chauffeurs and repair men. We make you expert in ten weeks; assist you to secure position. Pay big; work pleasant; demand for men great; reasonable; write for particulars and sample lesson. Empire Automobile Institute, Rochester, New York. 11 6t.

## FOR SALE

PUBLIC SALE—The undersigned will offer for sale at public auction, Thursday, Sept. 23, '09 at the late residence of William Poland, Oxford township, 3 miles east of West Lafayette, O., the personal goods and chattels of said deceased, consisting for the most part of one-half interest in 10 acres corn in shock, one straw rick, over 100 bushel wheat in bin, 25 new grain sacks, one-third interest in patch of potatoes, household articles too numerous to mention. Terms: purchases amountin gto $3 or less, to be paid in cash. Over that amount, notes at 6 months, with two approved sureties will be taken. Sale to begin at 2 o'clock p. m., C. H. Magruder, Administrator. 13-6 wlky 1t

FOR SALE—5 gas heating stoves mediumn and small size, one Morris chair, one combination book-case and writing desk, one refrigerater, 20 oil window shades, 15 oak curtain poles, two rooms linoleum about 15 yards each, 1 hall and stair carpet. F. V. Dutter 549 Chestnut-st. 13-6

FOR SALE—Good horse, buggy, harness and wagon. Will sell at reasonable price is sold soon. Inquire of W. M. Henderson, Corner 15th and Elm-sts.

FOR SALE—Small barn in good repair. Inquire of Mrs. Frank Kane, corner Seventh and Vine-sts. 14-6

FOR SALE—A single top buggy and one coal range in good condition. Will sell cheaj. Inquire 646 E. Chestnut-st. Citizens phone 27. 14-6

## FOR SALE

FOR SALE—Household goods at auction Sept. 8, 1 pm. at fair grounds; belong to I. B. Ramsey and Mrs. Dorothy Swartz, now in county home. Infirmary directors.

FOR SALE—7 room house, centrally located, modern improvements, bargain for quick buyer; leaving city. Inquire at 860 Orange-st.

FOR SALE—One good new process gas range nearly new, one Morris chair, 1 shovel, 1 crowbar, 1 writing desk 1 coal stove, 1 baker wagon will sell at a bargain. 1152 Adams-st

NOTICE—Just received at South Town market, fine lot Lemon free and Lemon Cling peaches. Potatoes 75 cents. Stafford & Berry, Citizens 5 8 Bell 824. 13-6

FOR SALE—Registered Shropshires yearling and Ram lamb. Also ewes and ewe lambs, bred from imported stock. Also R. I. Red cockerels. C. E. Moore Frazeysburg, O.

FOR SALE—One steam renovator with attachment. For paticulars inquire of E. B. Wright, Room 4, Hay block, Coshocton, O. 10-6

FOR SALE—A mare and colt, 6 yrs. old, standard bred, sound, weighs 1150 lbs. and wel broke, single and double and quiet driver. Address J. C. Norris, 350 Hamilton-Ave. 10-6

FOR SALE—Two wooden beds one single and one double with springs and mattresses. Call 55 or 223 Cit. phone. 13-6

FOR SALE—Farm of 124 acres large barn, sheep barn, good dwelling house, out buildings, large orchard, 35 acres of bottom land, 25 acres of timber. Farm well watered A bargain if sold soon. Inquire of No. 65 care of Age. 11-6

FOR SALE—Six room house, well located, good lot. A bagain if sold soon. Inquire of H. M. Ewing Gourley Bldg. 15-6

FOR SALE—A few thousand old brick at a bargain. See S. M. Williams or J. F. Meek. 10-6

FOR SALE—Bull, 17 months old. Sired by Scottish Chief No. 269,629. Has color, bone quality and breeding. Eligible register. See him one mile West of Fresno. J. E. Hamilton Fresno 3. 15 6

## FOUND AND LOST

LOST—Pocket book containing five dollars gold, five dollar bill and about two dollars silver. Divorce paper return to 1419 East Main-st. or Age office and receive reward.

LOST—Gold Bead Watch Fob with J. M. G. engraved on charm. Finder please return toJoe Graham, 633 South Lawn-ave. and receive reward 13-6

LOST—Package, containing embroidered center piece. Between Fountain store and corner of Fourth and Main-sts. Finder please call citizens phone 578 or Bell phone 542.

LOST—A Morocco Leather Folder pocket book, either on Main or hickory-sts., containing about eleven dollars. Finder please leave at Age office and receive liberal reward.

LOST—Fox Terrier dog, white body, tan head, answers to Jack. Phone Citizens 767. 13 6

FOUND—Pocket book on Main-st. near Gray Hdw. store the owner can have same by calling at store and describing it and paying for this ad 11-6

LOST—Ladies' gold watch, hunting case; name "Mae" engraved inside back cover. Return to Ed. Jacobs or Mizers' ins. office, and get reward. 14-6

### Change of Positions

Elton Snyder has taken a position at Brode & Iddell's plumbing shop as bookkeeper.

John Latham resigned his position at the Kirk livery barn.


Timothy Seed

New Home Grown Timothy Seed, the kind that the farmer has been trying to buy—and we have it.

Stewart —AND— Overholt

GROCERS

Park Hotel Building


## FOR RENT

FOR RENT—House on South Fifth-st Inquire Comptons Music Store or 222 N. Sixth-st.

FOR RENT—Two furnished rooms for light housekeeping, down stairs, centrally located. Inquire 217 S. 6th-st.

FOR RENT—Two rooms with water and gas, suitable for light housekeeping. Inquire of Mrs. Frank Kane. Cor. 7th and Vine-sts. 9-6

FOR RENT—New modern 5 room cottage, with gas, electricity, city water, bath etc., Cor Chestnut and Water. See Geo. Senft. 9-6

FOR RENT—Desirable house corner Fourth and Locust-sts. Six rooms with modern conveniences. Inquire 239 North Fourth or Citizens Phone 567.

FOR RENT—Six room, modern house on Elm-st., near South Lawn-ave., Apply F. W. Kreber, 729 Poplar-st

FOR RENT—Desirable piece of property on N. 4th-st, Third house north of Library. Will be vacated October 1. Bath and modern conveniences. Inquire of Theo. Agnew, at Ransom store. 10-6

FOR RENT—Seven room flat on first floor. Water, gas and bath. Stoves furnished. Inquire of Lewis McClain Cor. Chestnut and 3rd sts. 10-6

FOR RENT—Modern seven room flat in Stacy Building. Hard wood floors bath, gas, electric lights and hot water heat. Inquire of W. H. Backert. 10-6

FOR RENT—Two furnished rooms in fine business block on Main-st., for light housekeeping. Tip top for dress making or for couple without children. Address A. B. C. Age office 13 6

FOR RENT—Furnished rooms for light housekeeping with all modern conveniences. Inquire of Mrs. John McVey North 8th-st. next to high school bldg., Citizens phone 705A 11-6

FOR RENT—3 new business rooms 1 square from Pennsy depot and also 7 and 2—5 room houses and part of double house. J. A. Balch, both phones. 13-6

FOR RENT—Desirable house of either 5 or 6 rooms with conveniences; corner of Fourth and Walnut-sts.: Mrs. Ridgely, 204 South Fourth-st 13-6

FOR RENT—Furnished room with or without board for 1 or 2; bath and gas; one square from court house. Inquire 223 West Chestnut-st. 14-6

FOR RENT OR SALE—House on Ninth-st. Modern conveniences, furnace, bath, gas and soft water. Call Citizens phone 153 or 304 South 4th-st. 14-6

# HARVEST HOME SERVICES BY SALVATION ARMY

The Harvest Festival Service of the Coshocton Salvation Army will be conducted next Saturday, Sunday and Monday by Major S. Withers, assisted by Staff Captain Widgery, singing evangelists, both of Cleveland The meetings will be as follows:

Saturday, 7 pm. great open air ralley on public square.

Sunday, 7 am. prayer meeting.

pm.. Harvest music song, accompanied by Young people brass and string ed instruments.

Sunday, 5:30 pm., Y. P. L. Staff Captain Widgery.

Sunday, 7:30 pm.. What Shall the Harvest Be?

Monday at 2 pm., the Citadel will be open for the disposal of the produce. The proceeds will be devoted to the local national work. Donations of money or gifts will be thankfully received by the officers in charge.

## AMUSEMENTS

### Little Johnny Jones

Cohan's "Little Johnny Jones" company with their bevy of girls arrived in the city Wednesday morning from Zanesville where they played last night to a thoroughly pleased house.

### At The Electric

The bill at the Electric this week is "simply delicious" so to speak. The men at the head of the Verbeck are surely on to the wants of the Coshocton public for when they send in such bills as are now gracing the boards at this place they surely are awake to the fact that Coshocton is not yet taken off the list. The McCann duo, two youngsters with the heads of the profesional of a life time are the head liners. Their work is such that it can appreciated by the most critical. They can sing dance, joke and all of possible things

Warner Long a character black face artist is rich. He impersonates the old time darkey and his characteristic dance and old time tambo playing sets his audience wild.

Miss Gladys Powers has taken a position with Thompson and McKeown on Tuesday and Saturday nights.

# The Daily Age's Markets By Wire Daily

# Sheriff's Sale

Thomas W. Leggett, Plaintiff
vs
Susan Miller, et al. Defendants
Court of Common Pleas, Coshocton County, Ohio.
Case No. 4395.

In pursuance of an order of sale from said court to me directed in the above entitled action, I will expose to sale, at public auction, at the door of the court house in Coshocton, Coshocton County, Ohio, on

**Saturday, September 18, 1909,**

At one o'clock, P. M., the following described real estate, situate in the County of Coshocton and State of Ohio, and in the Township of Lafayette, to-wit:

Being a part of lot No. four (4) in Swain's Division of the second quarter of the fifth township and fifth range, U. S. Military lands. Beginning for a description of the part herein conveyed on the east line of said lot No. four (4) where the Cadiz road intersects the same; thence running south on the east line of lot No. four (4) to the lands of Lovena Miller; thence west with the north line of Lovena Miller's lands to the lands of Harriet E. Page; thence north on the line between lands of Susan Miller and Harriet E. Page to the Cadiz road; thence east with said Cadiz road to place of beginning. Containing twenty-five acres be the same more or less.

Also the land owned by Susan Miller lying east of the above described tract and lands of Francis McGuire, excepting two (2) acres sold by Bazil Miller to William H. Shaw. Also the following described lands and tenements, to-wit: Situated in the County of Coshocton, in the State of Ohio, and in the township of Lafayette and bounded and described as follows:

Being lot No. four (4) in Swan's division of the second quarter of the fifth township and fifth range U. S. Military land containing 163.59 acres, also all that tract or parcel of land in the second quarter of said township and range, Coshocton county, Ohio, and which is a part of the tract deeded to George Miller by Richard Alison and wife in the year of 1811, and being lot No. 2 in said tract bounded as follows: Beginning at a stake in the east line of Cabel Swan's survey of 1496 acres and northwest corner of Windle Miller's lot No. 1, and running thence north with said east line 74 chains to the river, continued north 24 chains across the river to Rush Islands, continued north 38.92 chains to a hickory in original north boundary line of said section and north east corner to said Swan's survey of 14.96 acres; thence west with the section line 14.23 chains to a stake in the section line from which a black oak four inches diameter bears south 53 degrees west 36 links; thence south 28.85 chains to the river continued south 5 chains across the river to a stake on the bank from which an elm (on lot No. 3) bears south 12 degrees west 19 links distant; thence west 2 chains to a stake in the river; thence south 29.35 chains to a stake from which a maple 34 inches in diameter bears south 70 degrees east 24 links distant; thence east 12 chains to a stake from which two maples (on lot No. 3) six inches in diameter bears north 71 degrees west 7 links distant; thence south 73.43 chains to a stake on Wendal Miller's north line; thence west with said north line 14.80 chains to the place of beginning, containing 167 3-4 acres of land, excepting from the first named tract of 163.59 acres 48 acres deeded to Daniel Miller, 1895, recorded in vol. 81, page 41, also excepting from said tract 22 acres deeded to Jas. B. Miller, 1895, recorded in vol. 81, page 42. Also excepting from said tract 20 acres deeded to H. E. Page, 1895, recorded in vol. 81, page 49. Also excepting partly from the 167 3-4 acre tract, 20 acres deeded to Lueva Miller, 1895, recorded in vol. 81, page 44, excepting from 167 3-4 acre tract 125 acre tract described on page 567, vol. 38. Also excepting from 167 3-4 acre tract all that part thereof lying north of the Tuscarawas river. Also excepting from the 163.59 acre tract and the 167 3-4 acre tract a strip of land 100 ft. in width and occupied by the Pittsburg, Cincinnati, Chicago & St. Louis Railway Company. Leaving in said 163.59 acre tract and said 167 3-4 acre tract as the parts thereof herein intended to be conveyed a remainder of 70 acres more or less. Excepting therefrom a tract of land conveyed by warranty deed by Susan Miller and Bazil Miller to William H. Shaw by deed dated Dec. 16, 1899, and being two acres off of the east side of said farm and south of the Cadiz road.

Said premises appraised at $3,200.00

Terms of sale—Cash.

A. C. McDonald,
Sheriff, Coshocton County, Ohio.
W. S. Merrell, attorney. 18 25 1 8 15

## BASEBALL

### AMERICAN LEAGUE.

| AT BOSTON— | | | | | | | | | R. | H. | E. |
|---|---|---|---|---|---|---|---|---|---|---|---|
| Wasnington | 0 | 2 | 0 | 0 | 0 | 0 | 0 | 0 | 2 | 5 | 0 |
| Boston | 0 | 0 | 0 | 2 | 0 | 3 | 0 | 0 | *5 | 9 | 2 |

Batteries—Oberlin and Street; Collins and Donahue.

| AT DETROIT— | | | | | | | | | | R. | H. | E. |
|---|---|---|---|---|---|---|---|---|---|---|---|---|
| Detroit | 1 | 0 | 1 | 0 | 0 | 0 | 0 | 0 | 0 | 2 | 8 | 0 |
| St. Louis | 0 | 1 | 1 | 0 | 0 | 0 | 0 | 0 | 1 | 3 | 9 | 4 |

Batteries—Killian and Stanage; Bailey and Killifer and Smith.

| AT CHICAGO— | | | | | | | | | R. | H. | E. |
|---|---|---|---|---|---|---|---|---|---|---|---|
| Chicago | 0 | 0 | 4 | 0 | 0 | 0 | 0 | 0 | 4 | 5 | 1 |
| Cleveland | 2 | 0 | 2 | 0 | 0 | 0 | 0 | 0 | 4 | 6 | 5 |

Game called; rain.

Batteries—Olmstead, Scott and Sullivan and Payne; Ables and Clarke.

| AT NEW YORK— | | | | | | | | | | R. | H. | E. |
|---|---|---|---|---|---|---|---|---|---|---|---|---|
| Philadelphia | 1 | 0 | 0 | 0 | 1 | 0 | 0 | 2 | 0 | 5 | 8 | 0 |
| New York | 0 | 0 | 0 | 0 | 0 | 0 | 0 | 0 | 0 | 0 | 9 | 4 |

Batteries—Bender and Thomas; Warhop and Sweeney.

| Second Game: | | | | | | | | | | R. | H. | E. |
|---|---|---|---|---|---|---|---|---|---|---|---|---|
| Philadelphia | 0 | 0 | 0 | 1 | 0 | 1 | 0 | 1 | 1 | 3 | 10 | 0 |
| New York | 0 | 0 | 2 | 0 | 0 | 0 | 0 | 0 | 0 | 2 | 5 | 1 |

Batteries — Coombs and Livingston, Hughes and Kleinow.

| CLUBS | W. | L. | P.C. | CLUBS | W. | L. | P.C. |
|---|---|---|---|---|---|---|---|
| Det't... | 88 | 47 | .652 | Cleve.. | 68 | 69 | .497 |
| Phila... | 84 | 50 | .627 | N. Y... | 60 | 73 | .452 |
| Bost... | 79 | 56 | .585 | St. L... | 57 | 77 | .425 |
| Chica.. | 68 | 64 | .501 | Wash.. | 34 | 99 | .250 |

### NATIONAL LEAGUE.

| AT CINCINNATI— | | | | | | | | | | R. | H. | E. |
|---|---|---|---|---|---|---|---|---|---|---|---|---|
| Chicago | 0 | 4 | 0 | 0 | 0 | 0 | 0 | 0 | 0 | 4 | 6 | 0 |
| Cincinnati | 0 | 0 | 0 | 0 | 0 | 0 | 0 | 0 | 0 | 0 | 1 | 2 |

Batteries—Brown and Archer; Gasper and Roth.

| AT BOSTON— | | | | | | | | | | R. | H. | E. |
|---|---|---|---|---|---|---|---|---|---|---|---|---|
| New York | 0 | 0 | 0 | 0 | 0 | 0 | 0 | 0 | 0 | 0 | 6 | 2 |
| Boston | 0 | 0 | 2 | 0 | 0 | 0 | 1 | 0 | * | 3 | 4 | 1 |

Batteries—Marquard and Myers; Brown and Shaw.

| AT PHILADELPHIA— | | | | | | | | | | R. | H. | E. |
|---|---|---|---|---|---|---|---|---|---|---|---|---|
| Philadelphia | 0 | 0 | 0 | 0 | 0 | 0 | 0 | 0 | 0 | 0 | 5 | 1 |
| Brooklyn | 1 | 0 | 0 | 0 | 0 | 0 | 0 | 0 | 1 | 2 | 2 | |

Batteries — Moore and Dooin; Rucker and Marshall.

AT ST. LOUIS—Game with Pittsburg postponed; rain.

| CLUBS | W. | L. | P.C. | CLUBS | W. | L. | P.C. |
|---|---|---|---|---|---|---|---|
| Pitts... | 95 | 36 | .725 | Phila... | 64 | 79 | .477 |
| Chica.. | 91 | 42 | .684 | St. L... | 47 | 83 | .362 |
| N. Y... | 77 | 52 | .597 | Brook.. | 47 | 84 | .353 |
| Cin'ti.. | 65 | 65 | .504 | Bost... | 38 | 93 | .290 |

### AMERICAN ASSOCIATION.

AT COLUMBUS 5, St. Paul 0.
AT TOLEDO 7, Kansas City 6.
AT INDIANAPOLIS 2, Minneapolis 3.
AT LOUISVILLE 7, Milwaukee 3. Second game: Louisville 2, Milwaukee 1.

| CLUBS | W. | L. | P.C. | CLUBS | W. | L. | P.C. |
|---|---|---|---|---|---|---|---|
| Milw... | 85 | 66 | .563 | Indis.. | 74 | 79 | .489 |
| Minne.. | 83 | 68 | .550 | Colum.. | 72 | 79 | .477 |
| Louis.. | 80 | 71 | .529 | Toledo. | 70 | 81 | .464 |
| St. P... | 72 | 75 | .499 | K. C... | 66 | 83 | .443 |

Not a minute should be lost when a child shows symptoms of croup. Chamberlain's Cough Remedy given as soon as the child becomes hoarse, or even after the croupy cough appears, will prevent the attack. Sold by all dealers.

# TEDDY B. GOT SECOND MONEY

Teddy B. owned by J. J. Wood of Coshocton and Mr. Curry of Marietta, won second money in the 2:13 pace at Toledo Tuesday. First money was won by Mollie S. The time was 2:12 1-4, 2:12 1-4 and 2:7 1-4. There were nine horses in the race.

# FINE PROGRAM FOR GRANGE MEETING HERE

Secretary Allen Murphey has prepared the following program for the Pomona Grange to be held in the fair grounds auditorium Saturday, Sept. 25.

All those on the program are urged to respond or if unable to respond to secure a substitute.

### Morning Session

Music.

Address—G. T. Vinsell.

Select Reading—Nellie Mathews.

Duet—Mr. and Mrs. Robert Hamilton.

### Afternoon Session

Common sources of loss on the farm and remedies for the same—Samuel Wyler.

Recitation—Nora Oxley.

How can we create a deeper interes among our subordinate Granges concerning state and national legislation—H. A. Caton

Music—Mrs. Curtis Porter.

Most profitable methods of handling and disposing of the corn and fodder crop—E. O. Stingel.

Discussion led by L. J. Foster.

Vocal and instrumental music will be interspersed throughout the program.

# EGGS STILL SCARCE AND PRICE HIGH

Forty nine spaces were sold on market Wednesday morning. Eggs were still bringing high price and were scarce at 24 cents. Butter brought 25, not very plentiful. Plums were in abundance at $1. a bushel. Tomatoes, the last of the season's crop, brought 60 and 70 cents. Peaches most of them dwarfs and inferior grade brought $1 and $1.50. "There will be very few peaches on market from now on" said one farmer "for the crop is now dwindling down to the last stages." The tomatoes were sold at a remarkable rate. Before all the venders reached their spaces nearly every bushel of them were sold for delivery the housewife now taking the notion to make her winter supply of catsup before the vegetable was all gone.

Don't waste your money buying plasters when you can get a bottle of Chamberlain's Liniment for twenty five cents. A piece of flannel dampened with this liniment is superior to any plaster for lame back, pains in the side and chest, and much cheaper. Sold by all dealers.

### Imbecility.

Babylon in all its desolation is a sight not so awful as that of the human mind in ruins.—Scrope Davies.

To feel strong, have good appetite and digestion, sleep soundly and enjoy life, use Burdock Blood Bitters, the great system tonic and builder.


THE BAKER HERBIG ROYER CO.

—For—

RELIABLE INSURANCE

Plate Glass, Accident, Liability, Life and Fire.

Over Smith's Drug Store

—SEE—

Glenn O. Boyd

FOR FIRE

INSURANCE

Office, Hunt Building
Phones—Citizens 542, Bell 399

JUST GIVE ME A TRIAL

A full and complete line of staple and fancy groceries and my prices are right.

Fresh Country Butter and Eggs at all times

Orders promptly delivered to all parts of the city.

WILL S. HUFF
Grocer

Both Phones:
Citizens Telephone No. 81
Bell Telephone No. 808
Cor. Eleventh and Walnut Sts.


# TODAY'S MARKETS

## Chicago Live Stock

[By Telegraph to The Age]

CHICAGO, Sept. 15—
Hogs 20,000
Hogs 5 to 10c lower
Rough 7.60@7.90
Light 7.90@8.40
Cattle 3,000 steady
Sheep 23,00 steady

PITTSBURG, Sept. 15—
Hogs 10 loads
Hogs, dull 15c lower
TOLEDO, Sept. 15—
Wheat 1.11 3-4
Corn 71 1-2
Oats 40 3-4

KANSAS CITY, Sept. 15—
Hogs 10,000

OMAHA, Sept. 15—
Hogs 3,500

## Chicago Grain

CHICAGO, Sept. 15—
Wheat 1.02 1-4
Corn 67 1-8
Oats 40

## Local Grain and Feed Market

(Corrected by Hanley Milling Co.)

| | |
|---|---|
| Wheat | 1 00 |
| Corn | 75 |
| Oats | 35 |
| Meal, unbolted | 1 80 |
| Meal, yellow bolted 10 lbs. | 25 |
| Bran | 1 40 |
| Middlings | 1 50 |
| Chop | 1 80 |
| Salt per bbl | 1 10 |
| Rye | 80 |
| Flour per bbl | 6 40 |
| Flour per 1-4 bbl | 1 60 |
| Flour 1-8 bbl | 80 |
| Cracked Corn | 1 80 |
| Screenings | 1 40 |

## Produce

(Corrected by Snyder Grocery Co.)

Purchasing Prices.

| | |
|---|---|
| Butter | 22 |
| Beans per bu | 3 00 |
| Old Chickens | 10 |
| Spring Chickens | 15 |
| Potatoes | 75 |
| Eggs | 21 |
| Lard | 13 |

Retail Prices

| | |
|---|---|
| Beans per lb | 07 |
| Butter | 25 |
| Lard | 16 |
| Onions per bu | 1 00 |
| Potatoes | 1 00 |
| Old Chickens | 14 |
| Spring Chickens | 18 |
| Eggs | 25 |
| Honey, per lb | 20 |


GOLD MEDAL FLOUR

Chas. W. Loos
REAL ESTATE AND INSURANCE
New Rodgers Building
Corner Sixth and Main Sts.
Bell phone, Office No. 573
Residence both phones, No. 60

EVERY Smoker likes a good smoke after dinner. The better the smoke the better the enjoyment. We have them. Special sale of cigars every Saturday.

Happell's Cigar Store
549 MAIN-ST.

Wheeling & Lake Erie R. R.
COLONIST RATES TO
Washington, Oregon, California, and INTERMEDIATES
$40.40
Sept. 15 to Oct. 15, 1909.
STOPOVERS ALLOWED
See E. E. Eckert, Agt.


# THE GREATEST RACING EVENT

## In the History of the Track—Grand Circuit Races at Columbus, Ohio, Sept. 20 to Oct. 2nd—$100,000 in Stakes, Purses and Specials.

All the great horses of the country will be in Columbus, O., at the Grand Circuit Race from Sept. 20 to Oct. 2nd. Over 600 of the world's most famous record breakers have been entered. Noted drivers from all over the country will be present to handle these Kings and Queens of the turf, and attempts will be made daily to lower records on this, the finest racing track in the world. Over $100,000 in stakes, purses and specials. This will be an unparalelled sporting event in the history of the track. Famous horses, notable drivers, wonderful bursts of speed, wild enthusiasm—you don't want to miss it. Ample accommodations for everybody. Don't forget the dates—Grand Circuit Races, Columbus, O., Sept. 20 to Oct. 2nd.


6th St. Theatre Wednesday, September 15

COLONIAL AMUSEMENT CO., (Inc.) PRESENTS

Geo. M. Cohan's MUSICAL WINNER

Little Johnny Jones

20---BIG SONG HITS---20
70---PEOPLE---70

The FAMOUS AMERICAN BEAUTY COHAN'S DANCING CHORUS

MUSIC—LAUGHTER—GIRLS

34 WEEKS INNEW YORK 22 WEEKS IN CHICAGO

PRICES 25, 50, 75 and $1.00.

Seats on sale Wed. morning at Siegrist & Williams'.


NEWSPAPERARCHIVE® NEWSPAPERARCHIVE®

**The Thompson-McKeown Co.**

FASHIONS CHOICE IS MIRRORED IN THESE

# Silks and Dress Goods

A visit to our Dress Goods and Silk Department these days is like taking a trip to the great fabric centers and there studying the colorings and weaves which will dominate the fall and winter fashions. You will find these the newest style effects, the new weaves and the new colorings, in all their elegance at prices which will tempt you into immediate buying. Nothing is missing from our mammoth stock that is necessary to the woman who would clothe herself in the desirable Fall goods.

At $1 a yard we show a beautiful line of new weaves and colors in both Silks and Dress Goods. Satin finish materials and novelty mixtures that are so popular with well dressed ladies.

At $1.50 a yard you find some beautiful broadcloths in black and colors, also several new designs in diagonal weaves that are being worn extensively.

Silk Waist Patterns of exceptional beauty in persian stripes and plaids, only one pattern in each style—$1, $1.25, $1.50 a yard

Pictorial Review magazines for October 15 cents.

Pictorial Review quarterly fashion book, 100 pages 25c, including any 15 cent pattern free.

**Thompson McKeown Company**


# Chautauqua Program Is Announced

After much changing and considering the Chautauqua program committee today announced the following program for next year.

August 12. Friday afternoon, Senator Gore; Evening Hon Ollie M. James.

August 13. Saturday afternoon. Farmers Day Evening Good Roads

August 14. Sunday afternoon, Rev W. L. Buderwolf; Evening Rev. W. E. Buderwolf.

August 15. Monday Institute, Evening Rev. Robert Parker Miles.

August 16.. Tuesday afternoon, Rev Parker Miles, Evening S. W. Gillan

August 17. Wednesday, afternoon, Chas Howard Plattenburg; Evening Opie Reed.

August 18. Thursday afternoon, Chas. Howard Plattenburg; Evening Senor Raymond Reyes Lala.

August 19. Friday, afternoon, Prelude Castle Square Entertainers Institute Evening, Castle Square entertainers

August 20. Saturday, afternoon, Prelude, Castle Square Entertainers, Children. Evening Castle Square entertainers.

August 21. Sunday, afternoon, Bishop Quayle; Evening Rev. L. B. Wickersham.

### Eastern Star

The Eastern Star transacted routine business at the meeting last night Formal notice of the meeting of the grand lodge meeting in Cincinnati Oct 26. Worthy Matron Mrs. Cora Waters will attend and others may also go.

# AL SHOWMAN WILL RESIDE IN MASSILON

Al Shoman and his family left today for Massillon, their future home, where he is state inspector of dredging on the big canal improvements going on at that point His son Harley has resigned at the ice plant and takes a job on the state machine. Mr. Shoman is nicely located there and is followed with best wishes of lists of friends who regret the family leaving Coshocton.

### Were at Home

Mrs. Joseph Robson and Mrs Durbin state the report that they were in Columbus Sunday is not true neither were away from home.

A lazy liver leads to chronic dyspepsia and constipation—weakens the whole system. Doan's Regulets (25 cents per box- correct the liver, tone the stomach, cure contipation.

For good plumbing and prices right See Chas. Heiman, both phones .tf

### $33 PACIFIC COAST

Via the Chicago, Union Pacific and North Western Line from Chicago daily. September 15 to October 15 Correspondingly low rates are in effect from your town.

These low rate tickets are available for passage on personally conducted excursions in Pullman Tourists Sleeping Cars. Chicago to the coast without charge

The train service includes no less than four splendidly equipped transcontinental trains daily from Chicago, connecting with all lines from the East.

Write for particulars to S A Hutchison, Manager Tour Department. 212 Clark st., Chicago, Ill. 8 10 15-1 8

### At Chestnut Hill

Sunday School will convene again on Sunday Sept. 19, at 2 o'clock standard A cordial invitation is extended to all parents.

Your complexion as well as your temper is rendered miserable by a disordered liver By taking Chamberlain's Stomach and Liver Tablets you can improve both So'd by all dealers.

**Miss Helen Le Retilley will do free demonstrating in manicuring, Friday, Saturday, at Bon Ton Millinery Opening. tf**


WE WILL GO INTO PARTNERSHIP WITH YOU ON A SAVINGS ACCOUNT

You put in $100 for a year and we will add to it $3 02—then you get all the money. Is not that a fair deal for you?

**THE PEOPLE'S BANKING COMPANY**
Coshocton, O.



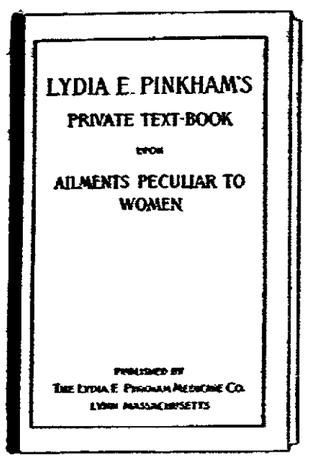


WRITE NOW FOR

# FREE 80-PAGE BOOK

Lydia E. Pinkham's Private Text-Book Upon Ailments Peculiar to Women

**Why You Should Send Now**

This book is a treatise on all those diseases peculiar to women. They are fully explained in plain and simple language, that anyone can understand, and instructions for a complete course of home treatment.

In a word, with Lydia E. Pinkham's Private Text-Book at hand to refer to in case of need, you need have no cause for anxiety about your ailments.

**The Danger of Delay**

Any woman who possesses this book has at hand such information as may save her a serious illness, and if she is already ill, it will give her an intelligent understanding of her case and suggest a cure. This book is a text-book—not a mere advertising pamphlet.

Until you have read it, you cannot make sure of the exact nature of your trouble. A great many women suffer from some complaint, which may not seem very serious to them, because they do not know what it is — or to what it may lead.

Perhaps you are one of these women. Do not remain in doubt another day — send for this book and find out for yourself.

This book is written in the kindly sympathetic spirit that guided Mrs. Pinkham in all her actions towards her suffering sisterhood, and you will feel when you are reading it as though you were having a confidential chat with some motherly and trustworthy woman friend.

Remember, your letter will be treated as strictly private and confidential and the book will be posted to you in a perfectly plain envelope, without any printing on the outside.

**Fill Up This Coupon**

Cut out this Coupon at once — while you think of it. Don't wait till by and by or you may forget it. It may be the means of saving you from years of suffering — perhaps from death itself.

Fill in your name and address and send it along to the Lydia E. Pinkham Medicine Co, Lynn, Mass. It will bring you Mrs. Pinkham's 80-PAGE PRIVATE TEXT-BOOK in a plain envelope by return of post, *absolutely free.*

*Name*_____ *Street*_____

*City*_____ *State*_____


# CATSUP MUST BEAR PROPER LABEL ON IT

"Can catsup or anything of that kind be sold without bearing the label of the Pure Food act" was the query handed an Age reporter Wednesday morning The inquirer stated that he understood all bottled goods of that nature had to bear the government inspection stamp, guaranteeing its purity. The question arose over he fact that bottled catsup is being sold on the public market.

Cures baby's croup Willie's daily cuts and bruises, mama's sore throat, grandma's lameness—Dr. Thomas' Electric Oil—the great household remedy.

## JUDGE ASHMAN TO MAKE SPEECH AT JOHNSTOWN

Judge Ashman goes to Johnstown Licking Co., Congressman Ashbrooks home. Thursday to attend a big county K of P. picnic. He is slated for a speech.

### Got The Usual Fine

Hayes Woods was arrested Tuesday night charged with intoxication He was given the usual fine Wednesday morning by Mayor Hamilton

Phone your news to The Age.

# BOUGHT CAR-LOAD OF PIANOS

J H. Cramblett the piano man has just returned from the east and in a few days he will receive an early fall shipment of a car load of beautiful pianos in many different kinds of wood and colors, which he intends to exhibit at the fair for this seasons showing.

Capudine for "Morning Headache" Out last night? Headache and nervous this morning? Hicks' Capudine just the thing to fit you for business Clears the head—braces the nerves Try it At C. E. Anderson's and all drug stores.

### IMPORTANT TO PARENTS

School begins in a few days, and you should at once have your children s eyes examined in order that they may be relieved of the strains and discomfort caused by eye strain. Many a pupil who is regarded a dullard is made so by reason of his eyes. Burns & Gosser will make all examinations free and are the most skillful eye specialist in modern practice.


**PNEUMONIA**

kills its tens of thousands. GOWAN'S PREPARATION kills pneumonia by destroying the congestion and inflammation. Quick relief for colds, croup, coughs, grippe, pains and soreness in lungs and throat. External and harmless. All druggists. $1 00, 50c, 25c.

TO-NIGHT Cascarets THEY WORK WHILE YOU SLEEP 25c, 50c Druggists



# BON TON MILLINERY OPENING

*Friday, Saturday, 17-18*

*Latest Styles in Autumn and Winter Millinery*



Coshocton's Great Fair only Three Weeks Away. GET READY!

# The Fountain

New Merchandise

**SILK DEPARTMENT**

New arrivals, plain and fancy silks.—NOTE SPECIALS
36 in. plain black Peandesote.. .... .. ..... .... $1.00 yard
36 in. Plain Black Taffeta..... ..... ..... 89c, $1, $1.25
27 in. Megaline, all shades.. .. .. .. ..... .. .....$1.00 yard
Fancy Waisting, Plaids, great variety .. ..... ..$1.00 and $1.50 yd.

**DRESS GOODS DEPARTMENT**

New arrivals in Broadcloths, Satin, Prunellas, Fancy effects. We are sure to please you, visit our dress goods department for the newest materials shown. We have every shade and color.

**DOMESTIC DEPARTMENT**

New arrivals, Outing Flannels, Blanket yarns, prints, gingham, muslins, sheetings, quilts, and table linen. Everything of the best prices and lowest.

**CORSET DEPARTMENT**

Note the famous lines we carry in stock, embracing all the popular models shown. Gossard, American Lady, the Famous Kabo, P. N. Purtan and Ferris Corsets. All styles in stock, we guarantee satisfaction.

**NOTION DEPARTMENT**

New bags, new pocketbooks, new scarf pins, belt pins, hat pins. (belts all colors) new ribbons, plain and fancy printed warp and Morit weaves, all colors. Our notion Department is full of choice notions, fresh from the world's greatest market.

**HOSIERY DEPARTMENT**

Just received our new fall shipment of Hosiery, direct from the importers, embracing all the new shades in plain and fancy weaves. Our prices will remain the same, no advance on account of changes made in tariff.

**UNDERWEAR**

Special offerings in seasonable lines and lines to clean up price. New goods arriving daily. The choicest line of Underwear in the city is to be found at the FOUNTAIN

**CARPET DEPARTMENT** We Announce

New arrivals in body brussels and draperies, also tapestry rugs. Visit our Carpet floor, its one of our busy places, the price tells the story. You always get the best at very close prices. Let us estimate the cost to furnish your home.

**The Fountain Dry Goods Co.**


R Dunlevy of Guernsey Station is visiting Squire Wimmer.


**G. W. PRESTON**

HARDWARE, STOVES, TINWARE PAINTS, OILS, GLASS, ETC.

522 Main Street, Geidel Block, Coshocton, Ohio

Bell phone 198 Cit. phone 224-B

CARPENTERS — CONTRACTORS

It will be to your interest to call and get my prices on builders hardware, paint, glass, etc. We will kindly take care of you on every item.

To the house-wife—We carry a fine line of Washing Machines both hand and motor. We are making an extra effort with our line of Cooking Stoves, both gas and coal ranges. Before buying come in and get our prices.



**Leave Your Orders**

At Crawford Bros., cash Meat Market and Grocery combined. A full and complete line of everything that is good. All orders promptly delivered to all parts of the city.

**CRAWFORD BROS**
North 3rd-st
Bell 483 Both Phones Cit. 67



# Your New Fall Suit

This is a good time to select your new Fall Suit. The assortment of cloths are large. We are not at our full rush and it is best to be prepared for cool weather. Why not come in and talk it over anyway: get posted on the goods that are popular and the styles that will be worn. We will not urge you to order if you are not ready.

**HATTER---HARRIS---TAILOR**



Read for Profit **AGE WANT ADS** Use for Results



# Special Bargains for Friday and Saturday

ONLY

We are offering the Greatest Values in Footwear that was ever given to the public. BARGAIN PRICES THE 17th and 18th ONLY

1 lot of Men's Solid Shoes: in all Leathers and sizes: Special..... **$1.39**

1 lot of Men's Dress Shoes: in all leathers and sizes: special ..... .. **$1.69**

1 lot of Young Men's Fine Shoes: all leathers, button or lace. Special..... ..... .. ... **$1.98**

A big variety of Men's Elkskin Shoes: none better: special ..... .. **$2.39**

1 lot of Ladies' Solid Shoes, All sizes: Special..... .. .. .. .. **$1.19**

1 lot of Ladies' Dress Shoes, in all leathers: ..Special.. .. .. .. .. ..... **$1.69**

1 lot of Ladies' Fine Shoes: very snappy: button or Lace Special.... .... ..... **$1.95**

1 lot of Ladies' House Slippers, for comfort Special.... .... .. .... **99c**

ALL KINDS OF GOOD SCHOOL SHOES AT PRICES THE LOWEST. DON'T MISS THIS GREAT MONEY SAVING OPPORTUNITY.

**PEOPLES' SHOE STORE**

LEADERS OF LOW PRICES 317 Main Street Opp. Court House


NEWSPAPER ARCHIVE®